

NO.	DATE	DESCRIPTION
1	03-20-13	ISSUE FOR PERMIT
2	03-20-13	ISSUE FOR PERMIT
3	03-20-13	ISSUE FOR PERMIT
4	03-20-13	ISSUE FOR PERMIT
5	03-20-13	ISSUE FOR PERMIT

ISSUE HISTORY

1177 Douglas Road, Suite 103 #378, Alpharetta, Georgia 30005
 404-217-6583

OFFICES AT BELLE HALL
 1671 BELLE HALL AVENUE, SUITE 200
 CHARLOTTE, NORTH CAROLINA 28064
 GRACE IN DESIGN SERVICES, LLC

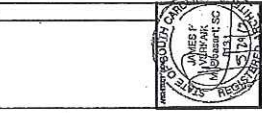

PROJECT NO. 13-000000
 SHEET NO. A0.3
 DATE 03-20-13

ONE LAYER GYP OK
 IF 5/8" PLYWOOD
 USED IN WALL

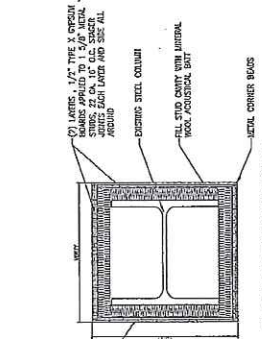

2 SLAB TO SLAB COLUMN ENCLOSURE
 A0.3 ITS

ALL ENTRY POINTS & PENAL PENETRATIONS SHALL BE COMPLETELY SEALED TO THE EXTERIOR OF THE WALL AS AN ADDITIONAL FIRE RATED ASSEMBLY. THE EXISTING ASSEMBLY SHALL BE MAINTAINED.

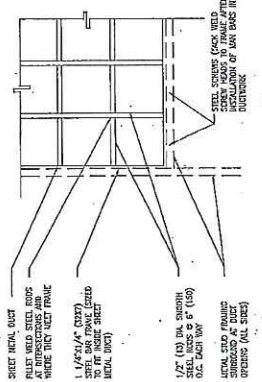

1 HVAC DUCT MAIN BAR ELEVATION
 A0.3 ITS

ALL MAIN BARS SHALL BE WELDED TO THE DUCT FRAME AND SHALL BE SECURED TO THE DUCT FRAME WITH WELDED METAL DUCT FRAME. THE WELDED METAL DUCT FRAME SHALL BE WELDED TO THE DUCT FRAME WITH WELDED METAL DUCT FRAME. THE WELDED METAL DUCT FRAME SHALL BE WELDED TO THE DUCT FRAME WITH WELDED METAL DUCT FRAME.

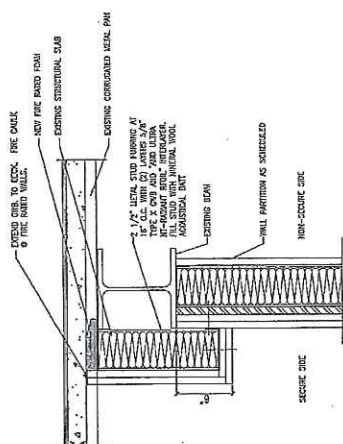

4 WALL SECTION - BEAM ENCLOSURE
 A0.3 ITS

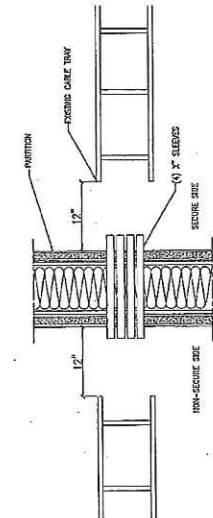

3 CABLE TRAY THROUGH ACOUSTICAL WALL
 A0.3 ITS

1. ALL PARTITION SHALL BE 1/2\"/>

THIS DRAWING IS EXISTING
 FROM 2008 E81
 * MAIN BARS

NOTE: COPYING, DISSEMINATION, OR DISTRIBUTION OF THESE DRAWINGS, PLANS OR SPECIFICATIONS TO UNAUTHORIZED USERS IS PROHIBITED. DO NOT REMOVE THIS NOTICE. PROPERLY DESTROY DOCUMENTS WHEN NO LONGER NEEDED.

ISSUE HISTORY	
NO.	DESCRIPTION
1	ISSUED FOR PERMIT
2	ISSUED FOR PERMIT
3	ISSUED FOR PERMIT
4	ISSUED FOR PERMIT
5	ISSUED FOR PERMIT
6	ISSUED FOR PERMIT
7	ISSUED FOR PERMIT
8	ISSUED FOR PERMIT

REVISIONS	
NO.	DESCRIPTION

11877 Douglas Road, Suite 103 #328, Alpharetta, Georgia 30005 404-217-6583
 GRAACE IN DESIGN SERVICES, LLC
 MT. PLEASANT SOUTH CAROLINA 29564
 1671 BELLE ISLE AVENUE, SUITE 200
OFFICES AT BELLE HALL
CSA RENOVATION

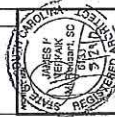

PROJECT INFORMATION	
PROJECT NO.	DATE
13-078-02	A1.1
DATE PLOTTED	03-20-15
SCALE	AS SHOWN

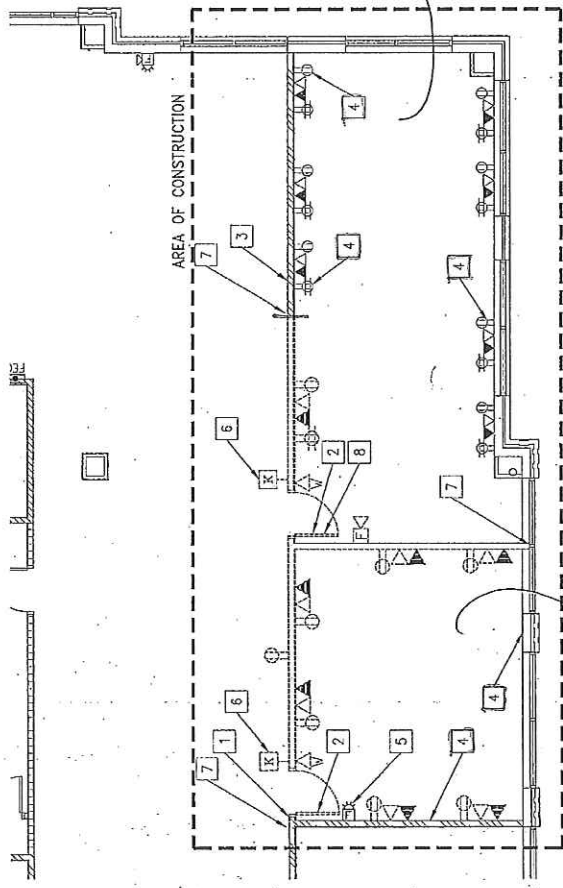

- 4 ea desk setups / cubicles
 - TV
 - file cabinets
 - couch

- 2 ea cubicles
 - shelf
 - table

DEMOLITION KEY NOTES

1. DASH SHEET ROCK ON EXISTING SIDE OF WALL 24" INTO EXISTING SPACE TO ENSURE PROPER OVERLAP AND CONTINUOUS WALLS NOT IMPACTED SHALL REMAIN AS IS.
2. REMOVE AND STORE DOORS SHOWN FOR REUSE FOR RE-USE. SEE NEW PARTITION PLAN FOR NEW DOOR LOCATION.
3. PATCH AND REPAIR WALL TO MATCH ADJACENT WALL TO REMAIN.
4. REMOVE EXISTING BAY AND BAYERS CUBICLES TO SURFACE OF WALL. ALL EXISTING CONDUITS AND J-BOXES WITH PAM AND INSULATION SHALL BE RELOCATED TO MATCH ADJACENT WALL.
5. REMOVE EXISTING ACoustic CEILING TILES THROUGHOUT THE BAY AND BAYERS TO REMAIN. DO NOT REMOVE DURING DEMOLITION. CONTRACTOR TO PLACE AS AN OPEN TO PROVIDE AND INSTALL NEW BAYERS IN LIEU OF REMOVED EXISTING BAYERS.
6. CONTRACTOR TO TAKE RESPONSIBILITY FOR DEMOLITION AND REPAIR OF EXISTING PARTITION WALLS AND PARTITION WALLS TO REMAIN. CONTRACTOR TO OBTAIN ALL REQUIRED ELECTRICAL, TYPICAL SEE POWER AND COMMUNICATION PLAN FOR NEW FLOORING LAYOUT.
7. CONTRACTOR TO PATCH AND REPAIR ALL AREAS WHERE EXISTING WALLS WERE REMOVED AND REPAIR WALL FINISHES TO MATCH EXISTING WALL FINISHES AND REPAIR WALL FINISHES TO MATCH EXISTING WALL FINISHES.
8. GC TO CONNECT CERTIFIED LOCKSMITH TO REMOVE AND REINSTALL HIGH SECURITY LOCKS.

GENERAL NOTES

1. REMOVE AND DISPOSE OF EXISTING FLOOR FINISHES WITHIN SCOPE OF WORK.
2. CONTRACTOR TO OBTAIN ARCHITECT AND ENGINEER OF EXISTING CONDITIONS WHICH DO NOT REFLECT AS-BUILT CONDITIONS SHOWN IN THESE DRAWINGS.
3. REMOVE EXISTING ACoustic CEILING TILES THROUGHOUT THE BAY AND BAYERS TO REMAIN. DO NOT REMOVE DURING DEMOLITION. CONTRACTOR TO PLACE AS AN OPEN TO PROVIDE AND INSTALL NEW BAYERS IN LIEU OF REMOVED EXISTING BAYERS.
4. CONTRACTOR TO TAKE RESPONSIBILITY FOR DEMOLITION AND REPAIR OF EXISTING PARTITION WALLS AND PARTITION WALLS TO REMAIN. CONTRACTOR TO OBTAIN ALL REQUIRED ELECTRICAL, TYPICAL SEE POWER AND COMMUNICATION PLAN FOR NEW FLOORING LAYOUT.

NOTE: COPYING, DISSEMINATION, OR DISTRIBUTION OF THESE DRAWINGS, PLANS OR SPECIFICATIONS TO UNAUTHORIZED USERS IS PROHIBITED. DO NOT REMOVE THIS NOTICE. PROPERLY DESTROY DOCUMENTS WHEN NO LONGER NEEDED.

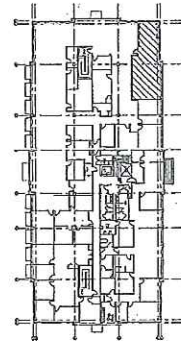

2ND FLOOR KEY PLAN
 NOT TO SCALE

ISSUE HISTORY	
NO.	DESCRIPTION
1	ISSUED FOR PERMITS
2	ISSUED FOR PERMITS
3	ISSUED FOR PERMITS
4	ISSUED FOR PERMITS
5	ISSUED FOR PERMITS
6	ISSUED FOR PERMITS
7	ISSUED FOR PERMITS
8	ISSUED FOR PERMITS
9	ISSUED FOR PERMITS
10	ISSUED FOR PERMITS
11	ISSUED FOR PERMITS
12	ISSUED FOR PERMITS
13	ISSUED FOR PERMITS
14	ISSUED FOR PERMITS
15	ISSUED FOR PERMITS
16	ISSUED FOR PERMITS
17	ISSUED FOR PERMITS
18	ISSUED FOR PERMITS
19	ISSUED FOR PERMITS
20	ISSUED FOR PERMITS

REVISIONS	
NO.	DESCRIPTION
1	ISSUED FOR PERMITS
2	ISSUED FOR PERMITS
3	ISSUED FOR PERMITS
4	ISSUED FOR PERMITS
5	ISSUED FOR PERMITS
6	ISSUED FOR PERMITS
7	ISSUED FOR PERMITS
8	ISSUED FOR PERMITS
9	ISSUED FOR PERMITS
10	ISSUED FOR PERMITS
11	ISSUED FOR PERMITS
12	ISSUED FOR PERMITS
13	ISSUED FOR PERMITS
14	ISSUED FOR PERMITS
15	ISSUED FOR PERMITS
16	ISSUED FOR PERMITS
17	ISSUED FOR PERMITS
18	ISSUED FOR PERMITS
19	ISSUED FOR PERMITS
20	ISSUED FOR PERMITS

CSA RENOVATION
 OFFICES AT BELLE HALL
 1671 BELLEAIR AVENUE, SUITE 200
 MT. PLEASANT, SOUTH CAROLINA 29564
 GRACE IN DESIGN SERVICES, LLC
 11877 Douglas Road, Suite 103 #328, Alpharetta, Georgia 30005 404-217-5983

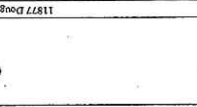

REVISION FOR CONSTRUCTION	
NO.	DESCRIPTION
1	ISSUED FOR PERMITS
2	ISSUED FOR PERMITS
3	ISSUED FOR PERMITS
4	ISSUED FOR PERMITS
5	ISSUED FOR PERMITS
6	ISSUED FOR PERMITS
7	ISSUED FOR PERMITS
8	ISSUED FOR PERMITS
9	ISSUED FOR PERMITS
10	ISSUED FOR PERMITS
11	ISSUED FOR PERMITS
12	ISSUED FOR PERMITS
13	ISSUED FOR PERMITS
14	ISSUED FOR PERMITS
15	ISSUED FOR PERMITS
16	ISSUED FOR PERMITS
17	ISSUED FOR PERMITS
18	ISSUED FOR PERMITS
19	ISSUED FOR PERMITS
20	ISSUED FOR PERMITS

ELECTRICAL LEGEND	
⊖	ELECTRICAL DUPLEX OUTLET
⊖	ELECTRICAL DOUBLE DUPLEX OUTLET
⊖	DEDICATED ELECTRICAL DUPLEX OUTLET
⊖	DEDICATED DOUBLE DUPLEX OUTLET
⊖	ELECTRICAL OUTLET AS NOTED
⊖	FLOOR-MOUNTED ELECTRICAL DUPLEX OUTLET
⊖	TELEPHONE/FAX DROP
⊖	12" DATA DROP
⊖	5" DATA DROP
⊖	UNCLASSIFIED DATA DROP
⊖	FLOOR-MOUNTED VOICE/DATA OUTLET
⊖	POWER POLE
⊖	CABLE TV DROP (COMBINE WITH TV LOCATION)
⊖	FURNITURE WARD VOICE WARD FEED-ELECTRICAL
⊖	INDICATED NUMBER OF CIRCUITS
⊖	FURNITURE WARD VOICE WARD FEED-DATA
⊖	INDICATED NUMBER OF CIRCUITS
⊖	BUILDING STANDARD FIRE ALARM - VISUAL
⊖	BUILDING STANDARD FIRE ALARM - VISUAL/AUDIO
⊖	CARD READER
⊖	KEY PAD
⊖	SECURITY PANEL BOARD
⊖	HEART DUTY BATTERY REASON

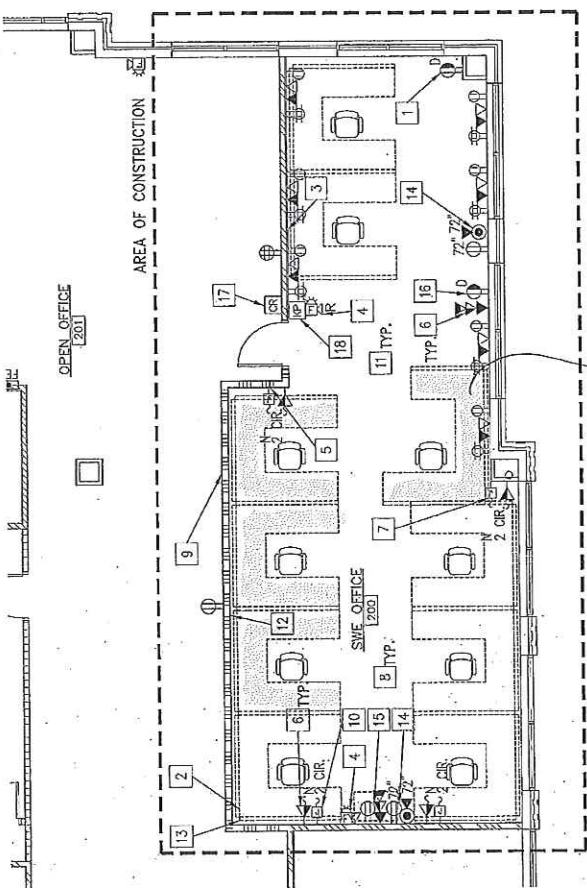

HIGHLIGHTED TO BE
 RELOCATED PER RECEIPTS
 DRAWINGS

Don't need to
 be existing per
 1" CONSTRUCTION

POWER AND COMMUNICATION PLAN
 SCALE: 1/4" = 1'-0"

ELECTRICAL KEY NOTES (CONTINUED):
 5. CONTRACTOR TO PROVIDE 1" CONDUIT STUDIED TO CEILING PLUMBING JUNCTION BOX AND PULL STRING AT ALL TEL/DATA AND CABLE OUTLET LOCATIONS.
 6. FOR SERVER OUTLET REQUIREMENTS SEE ENGINEERING PLANS.
 7. CONTRACTOR TO PROVIDE AND INSTALL ALL ELECTRICAL AND COMMUNICATIONS WIRING TO BE COORDINATED WITH TENANT REPRESENTATIVE.
 8. CONTRACTOR TO COORDINATE SPECIFIC LOCATIONS FOR POWER AND VOICE/DATA WIRING WITH APPROVED TENANT. APPROXIMATE LOCATIONS TO BE COORDINATED WITH TENANT REPRESENTATIVE.
 9. CONTRACTOR TO BE RESPONSIBLE FOR INSTALLING TENANT PROVIDED FURNITURE, POWER FEEDS AND MAKING FINAL SYSTEMS CONNECTIONS.
 10. ALL POWER AND VOICE/DATA OUTLETS AND WIRINGS TO BE SURFACE MOUNTED IN "HIDDEN" RAISED ACCESS FLOOR AT FURNITURE WARDING WALLS INDICATED.
 11. CONTRACTOR TO PROVIDE AND INSTALL 2" PVC SLEEVE AT LOCATION INDICATED.
 12. CONTRACTOR TO PROVIDE AND INSTALL 2" PVC SLEEVE AT LOCATION INDICATED.
 13. CONTRACTOR TO PROVIDE AND INSTALL 2" PVC SLEEVE AT LOCATION INDICATED.
 14. CONTRACTOR TO PROVIDE AND INSTALL 2" PVC SLEEVE AT LOCATION INDICATED.
 15. CONTRACTOR TO PROVIDE AND INSTALL 2" PVC SLEEVE AT LOCATION INDICATED.
 16. CONTRACTOR TO PROVIDE AND INSTALL 2" PVC SLEEVE AT LOCATION INDICATED.
 17. NEW LOCATION FOR TENANT'S CARD READER ACCESS. SEE 2/A1.2 FOR TENANT DETAILS AND REQUIREMENTS.
 18. CONTRACTOR TO PROVIDE BUSH-H BOX FOR TENANT PROVIDED KEY PAD FOR RE-USE.

ELECTRICAL GENERAL NOTES:
 1. NOT USED.
 2. CONTRACTOR TO PROVIDE 1" CONDUIT WITH PULL STRING FROM MAIN BUILDING COMMUNICATIONS ROOM TO TENANT EMPLOYMENT ROOM.
 3. CONTRACTOR TO PROVIDE JUNCTION BOXES AND 1" CONDUIT FOR COMMUNICATION OUTLETS IN RATED PARTITIONS. ALL OTHER COMMUNICATION OUTLETS ARE TO BE PROVIDED BY TENANT. ALL COMMUNICATION OUTLETS ARE TO BE PROVIDED WITH PULL STRING. ALL DATA/TELEPHONE WIRING TO BE DONE BY TENANT.
 4. ALL EXISTING AND NEW ELECTRICAL AND DATA OUTLETS LOCATED ON THIS PLAN ARE TO BE REMOVED AND RELOCATED TO BE SURFACE MOUNTED ON THE EXPOSED SIDE OF THE PARTITION.
 5. ALL EXISTING AND NEW ELECTRICAL AND DATA OUTLETS LOCATED ON THIS PLAN ARE TO BE REMOVED AND RELOCATED TO BE SURFACE MOUNTED ON THE EXPOSED SIDE OF THE PARTITION.
 6. CONTRACTOR TO PROVIDE AND INSTALL 2" PVC SLEEVE AT LOCATION INDICATED.
 7. CONTRACTOR TO PROVIDE AND INSTALL 2" PVC SLEEVE AT LOCATION INDICATED.
 8. CONTRACTOR TO PROVIDE AND INSTALL 2" PVC SLEEVE AT LOCATION INDICATED.
 9. CONTRACTOR TO PROVIDE AND INSTALL 2" PVC SLEEVE AT LOCATION INDICATED.
 10. CONTRACTOR TO PROVIDE AND INSTALL 2" PVC SLEEVE AT LOCATION INDICATED.
 11. CONTRACTOR TO PROVIDE AND INSTALL 2" PVC SLEEVE AT LOCATION INDICATED.
 12. CONTRACTOR TO PROVIDE AND INSTALL 2" PVC SLEEVE AT LOCATION INDICATED.
 13. CONTRACTOR TO PROVIDE AND INSTALL 2" PVC SLEEVE AT LOCATION INDICATED.
 14. CONTRACTOR TO PROVIDE AND INSTALL 2" PVC SLEEVE AT LOCATION INDICATED.
 15. CONTRACTOR TO PROVIDE AND INSTALL 2" PVC SLEEVE AT LOCATION INDICATED.
 16. CONTRACTOR TO PROVIDE AND INSTALL 2" PVC SLEEVE AT LOCATION INDICATED.
 17. CONTRACTOR TO PROVIDE AND INSTALL 2" PVC SLEEVE AT LOCATION INDICATED.
 18. CONTRACTOR TO PROVIDE AND INSTALL 2" PVC SLEEVE AT LOCATION INDICATED.

ELECTRICAL KEY NOTES:
 1. ALL EXISTING AND NEW ELECTRICAL AND DATA OUTLETS LOCATED ON THIS PLAN ARE TO BE REMOVED AND RELOCATED TO BE SURFACE MOUNTED ON THE EXPOSED SIDE OF THE PARTITION.
 2. ALL EXISTING AND NEW ELECTRICAL AND DATA OUTLETS LOCATED ON THIS PLAN ARE TO BE REMOVED AND RELOCATED TO BE SURFACE MOUNTED ON THE EXPOSED SIDE OF THE PARTITION.
 3. CONTRACTOR TO PROVIDE AND INSTALL 2" PVC SLEEVE AT LOCATION INDICATED.
 4. CONTRACTOR TO PROVIDE AND INSTALL 2" PVC SLEEVE AT LOCATION INDICATED.
 5. CONTRACTOR TO PROVIDE AND INSTALL 2" PVC SLEEVE AT LOCATION INDICATED.
 6. CONTRACTOR TO PROVIDE AND INSTALL 2" PVC SLEEVE AT LOCATION INDICATED.
 7. CONTRACTOR TO PROVIDE AND INSTALL 2" PVC SLEEVE AT LOCATION INDICATED.
 8. CONTRACTOR TO PROVIDE AND INSTALL 2" PVC SLEEVE AT LOCATION INDICATED.
 9. CONTRACTOR TO PROVIDE AND INSTALL 2" PVC SLEEVE AT LOCATION INDICATED.
 10. CONTRACTOR TO PROVIDE AND INSTALL 2" PVC SLEEVE AT LOCATION INDICATED.
 11. CONTRACTOR TO PROVIDE AND INSTALL 2" PVC SLEEVE AT LOCATION INDICATED.
 12. CONTRACTOR TO PROVIDE AND INSTALL 2" PVC SLEEVE AT LOCATION INDICATED.
 13. CONTRACTOR TO PROVIDE AND INSTALL 2" PVC SLEEVE AT LOCATION INDICATED.
 14. CONTRACTOR TO PROVIDE AND INSTALL 2" PVC SLEEVE AT LOCATION INDICATED.
 15. CONTRACTOR TO PROVIDE AND INSTALL 2" PVC SLEEVE AT LOCATION INDICATED.
 16. CONTRACTOR TO PROVIDE AND INSTALL 2" PVC SLEEVE AT LOCATION INDICATED.
 17. CONTRACTOR TO PROVIDE AND INSTALL 2" PVC SLEEVE AT LOCATION INDICATED.
 18. CONTRACTOR TO PROVIDE AND INSTALL 2" PVC SLEEVE AT LOCATION INDICATED.

NOTE: COPYING, DISSEMINATION, OR DISTRIBUTION OF THESE DRAWINGS, PLANS OR SPECIFICATIONS TO UNAUTHORIZED USERS IS PROHIBITED.
 DO NOT REMOVE THIS NOTICE.
 PROPERLY DESTROY DOCUMENTS WHEN NO LONGER NEEDED.

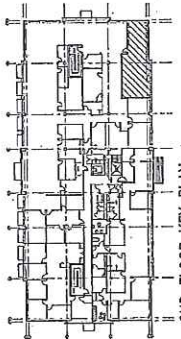

2ND FLOOR KEY PLAN
 NOT TO SCALE

NO.	DATE	DESCRIPTION
1	03/01/02	ISSUE FOR PERMITS
2	03/01/02	ISSUE FOR CONSTRUCTION
3	03/01/02	ISSUE FOR PERMITS
4	03/01/02	ISSUE FOR CONSTRUCTION
5	03/01/02	ISSUE FOR PERMITS
6	03/01/02	ISSUE FOR CONSTRUCTION
7	03/01/02	ISSUE FOR PERMITS
8	03/01/02	ISSUE FOR CONSTRUCTION
9	03/01/02	ISSUE FOR PERMITS
10	03/01/02	ISSUE FOR CONSTRUCTION

11877 Douglas Road, Suite 103 #218, Alpharetta, Georgia 30005 404-217-6583
 GRACE IN DESIGN SERVICES, LLC
 MT. PLEASANT, SOUTH CAROLINA 29464
 1671 BELLE ISLE AVENUE, SUITE 200
**GSA RENOVATION
 OFFICES AT BELLE HALL**



PROJECT NO.	13.031002
DATE	03/30/13
SCALE	A1-4
SHEET NUMBER	OF 11

PER QUAL'S OF 12/20/2012 PROPOSAL
 NEW ACT # GRID WILL BE INSTALLED.

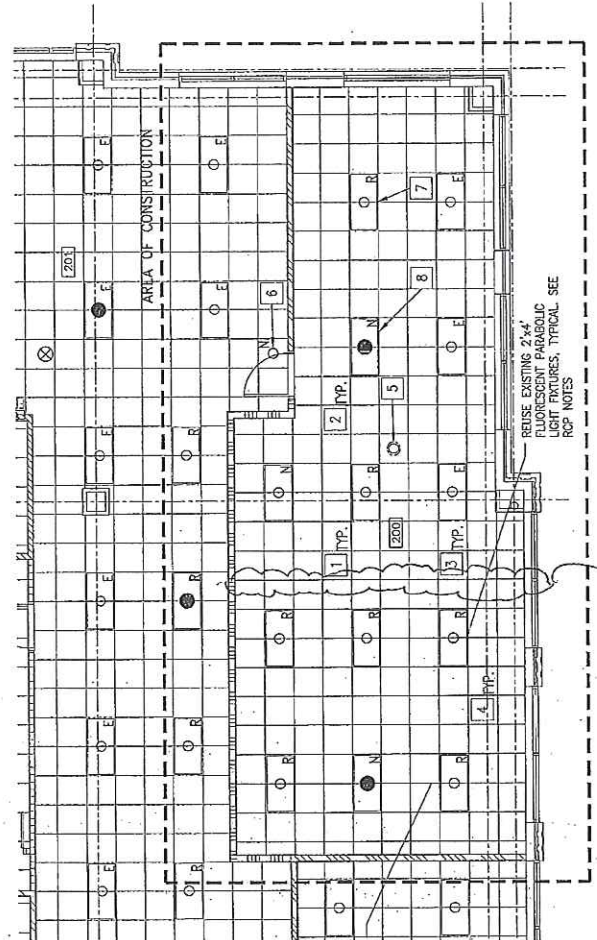

1 REFLECTED CEILING PLAN
 SCALE: 1/4" = 1'-0"

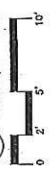

- RCP KEY NOTES:**
- PROVIDE VERY FINE BEADED ALUMINUM CEILING TILE IN AREA OF CONSTRUCTION TO MATCH EXISTING. DEAD EXISTING GRID AND RECONSTRUCT TO BEST JARVIS AS INDICATED.
 - ALL CONDUIT, PIPE AND PIPE PENETRATIONS (CLIMBER AND WRECK RED BELL ENDING) SHALL BE RECONSTRUCTED TO MATCH EXISTING WITHIN 6" OF WALL ON THE EXISTING SIDE. SEAL PENETRATIONS WITH ALUMINUM CHAMFER AND/OR FOAM. SEE DETAILS 1(A), 1(B) AND 2(A), 2(B).
 - REMOVE AND INSTALL 2" - 2x4s OR ALL ROOF RETURN AIR DRAINS. SEE DETAILS 5(A) AND 5(B).
 - PROVIDE INSULATION FOAM AT ALL CEILING POLE TRUCKS.
 - PROVIDE HEAVY DUTY ROTATING BEACON - UL CLASS 2, 120V, IS VOLT RED BELL ENDING. PROVIDE 120V/240V SWITCH AND 120V/240V SWITCH AT ENTRANCE TO AREA OF CONSTRUCTION. SEE ENLIGHTENING PLANS FOR APPROVED BEACON SPECIFICATIONS.
 - CONTRACTOR TO PROVIDE AND INSTALL NEW DOWN LIGHT WITH 24" X 24" PARABOLIC REFLECTOR. PROVIDE 120V/240V SWITCH AND 120V/240V SWITCH AT ENTRANCE TO AREA OF CONSTRUCTION. SEE ENLIGHTENING PLANS FOR APPROVED BEACON SPECIFICATIONS.
 - CONTRACTOR TO REUSE EXISTING 24" X 24" LIGHT FIXTURES THROUGHOUT THE AREA OF CONSTRUCTION. PROVIDE 120V/240V SWITCH AND 120V/240V SWITCH AT ENTRANCE TO AREA OF CONSTRUCTION. SEE ENLIGHTENING PLANS FOR APPROVED BEACON SPECIFICATIONS.
 - CONTRACTOR TO PROVIDE AND INSTALL NEW (2) NEW 24" X 24" EMERGENCY LIGHT FIXTURES AS INDICATED IN THE AREA OF CONSTRUCTION. MATCH EXISTING PARABOLIC FIXTURES.

REFLECTED CEILING PLAN LEGEND
 2" X 2" UL-R LUMINAIRE
 2" X 4" UL-R LUMINAIRE
 UL-R LUMINAIRE
 RECESSED DOWNLIGHT
 EXIT LIGHT
 EMERGENCY LIGHT
 ROTATING BEACON

	WALL TO UNDERSIDE OF CEILING
	WALL TO UNDERSIDE OF STRUCTURE
	2" X 4" UL-R LUMINAIRE
	UL-R LUMINAIRE
	RECESSED DOWNLIGHT
	EXIT LIGHT
	EMERGENCY LIGHT
	ROTATING BEACON

NOTE: COPYING, DISSEMINATION, OR DISTRIBUTION OF THESE DRAWINGS, PLANS OR SPECIFICATIONS TO UNAUTHORIZED USERS IS PROHIBITED. DO NOT REMOVE THIS NOTICE. PROPERLY DESTROY DOCUMENTS WHEN NO LONGER NEEDED.

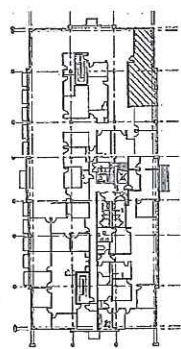

2ND FLOOR KEY PLAN
 NOT TO SCALE

BWA

Barratt, Woodward & Associates, Inc.

3495 Holcomb Bridge Road
Norcross, GA 30092
Phone (770) 810-8800
Fax (770) 810-8808



No.	Revision Description	Date
1	ISSUED FOR PERMITS	03/27/73
2	ISSUED FOR PERMITS	04/17/73
3	ISSUED FOR PERMITS	05/29/73

GSA RENOVATION
OFFICES AT BELLE HALL
1671 BELLE ISLE AVENUE,
SUITE 200
MT. PLEASANT, SC 29464

SPECIFICATIONS - MECHANICAL

NO.	REVISION	DATE
1	ISSUED FOR PERMITS	03/27/73
2	ISSUED FOR PERMITS	04/17/73
3	ISSUED FOR PERMITS	05/29/73

M9.1

ISSUED FOR CONSTRUCTION

10. ASHRAE: American Society of Heating, Refrigerating and Air Conditioning Engineers
11. ASHME: American Society of Mechanical Engineers
12. ASH: American Society of Testing and Materials
13. AMWA: American Water Works Association
14. IBR: Institute of Boiler and Insulator Manufacturers
15. ISES: Insulators Steamfitters and Pipefitters Association
16. NBPAC: National Board of Boiler and Pressure Vessel Inspectors
17. NECA: National Electrical Contractors Association
18. OSHA: Occupational Safety & Health Administration
19. PIR: Plumbing Institute
20. PFI: Plastics Pipe Institute
21. SMACNA: Sheet Metal and Air Conditioning Contractors National Association, Inc.

3.0 EXECUTION

- 3.01 SUBMITTALS
- A. Before preparing submittals, study all Contract drawings and specifications in detail, obtain all necessary permits, and coordinate with the Architect and the contractor. All submittals shall be prepared in accordance with the requirements of the specifications. All submittals shall be submitted to the Architect for review and approval. All submittals shall be submitted to the Contractor for review and approval. All submittals shall be submitted to the Authority Having Jurisdiction for review and approval.
- B. The submittal process shall not be utilized as an excuse to substitute products after the execution of the contract. Should an unapproved or unapproved product be substituted, it will be rejected. If a second attempt at substitution is made, doing so without the approval of the Architect, the Contractor, and the Authority Having Jurisdiction, the Contractor shall be responsible for the additional work required for the third review and any further review.
- C. The manufacturer (or its agent) of all materials shall be named. Any additional copies will be returned unopened. The responsibility of copying review comments on any additional copies will rest only with the Contractor.
- D. Submittals will not be accepted for review unless they:
1. Comply with the requirements of Division 1.
 2. Include complete information pertaining to all apparatuses and components.
 3. Are submitted as complete packages which pertain to all related items in Division 15. Separate packages shall be submitted as follows:

- a. All HVAC equipment and components
 - b. All plumbing equipment, fixtures and components
 - c. The fire suppression system
 - d. The automatic controls and EMS
4. Any specially marked with equipment, service or function identification as noted to the project and are marked with pertinent specification paragraph number.
- E. Submit catalog information, factory assembly drawings, field installation drawings, and other information necessary for the identification and description of all items of equipment. The submittal data shall provide complete, unambiguous compliance with the Contract Documents.
- F. Review of submittals shall not be construed as waiving any obligations from the plans and specifications unless such deviations are clearly identified and expressly submitted in the form of a letter that is addressed with the submittals.
- G. Submittals are required on all manufactured equipment, especially energy consuming equipment. Submittals shall include, but are not limited to, the following items of equipment:
1. Installation
 2. Air Distribution Devices
 3. Ductwork Accessories

3.02 INSTALLATION REQUIREMENTS

- A. All equipment shall be installed in strict accordance with the recommendations of the equipment manufacturer, as indicated on the drawings and as specified.

- F. Slaves shall be sized to provide a minimum of 1/2" clearance between the inside surface of the slave and the outside finished surface of the pit plus any silicon spigot.
- G. Fire-slips shall be provided as specified herein. All master spaces between adjacent slaves, which do not require fire-slips, shall be packed with mineral wool.
- H. Provide rust, chrome-plated couplings on all exposed piping penetrations passing through walls, floors, partitions and ceilings.
- I. FIRE-STOPS
- A. Where electric, cables, conduits, etc. pass through fire partitions, fire walls and floors, a fire-stop shall be provided that will ensure an effective barrier against the spread of fire, smoke and gases. Fire-stop material shall be packed tight and completely fill gaps between the backbone, piping, conduit, etc. and the perimeter of their respective openings.
- B. Fire-stopping material shall maintain its dimensions and integrity under fire conditions as tested to the ASTM E119 fire-temperature curve for a time period equivalent to the rating of the assembly penetrated. Fire-stopping material shall be non-combustible and shall meet the requirements of UL-100 fire protection and 180 degrees F. for 2-hour protection. Fire-stopping material shall be Non-Curing RIV Form or 3M Fire Barrier Products or Solite Carbonium Fire Putty.
- C. See Section 15400 for fire stopping of PVC piping.

2.0 PRODUCTS

- 2.01 BOI BOI AND SUBSTITUTION PROCEDURES
- A. Manufacturers names, series and model numbers, as noted or specified, are for the purpose of describing type, capacity, and quality of equipment, materials and products to be used. Unless "or equal" is specifically stated, this shall be based only on the manufacturer's name, series and model numbers. The manufacturer shall not be substituted on approval of the Architect. The manufacturer shall not be substituted on approval of the Architect. The manufacturer shall not be substituted on approval of the Architect. The manufacturer shall not be substituted on approval of the Architect.
- B. The manufacturer shall be responsible for providing the manufacturer's standard product in place of the design. The substitution will be given to a product, which exactly matches the size and other characteristics of the specified design. Any "or equal" or "substitute" product shall be fully considered and tested prior to being used. The product to be substituted shall be fully considered and tested prior to being used. The product to be substituted shall be fully considered and tested prior to being used.

- 2.02 MINIMUM STANDARDS
- A. Every piece of energy consuming equipment, all fire suppression products and fire safety equipment shall comply with the following standards as applicable, especially in regard to primary code:
1. Factory Mutual Laboratories (FM)
 2. Industrial Risk Insurers (IRI)
 3. Underwriters Laboratories, Inc. (UL)
 4. AIA: Air Division Council
 5. ADA: American Gas Association
 6. AMCA: Air Moving and Conditioning Association, Inc.
 7. ANSI: American National Standards Institute
 8. APC: American Refrigeration Institute
 9. AR: American Refrigeration Institute

- C. Slaves and pit of less associated with all permits and licenses required for execution of the Contract. Change in the location of the pit shall be approved by the Architect.
- D. The code requirements are strictly as minimum and shall be met without waiving conditions to the Contract. Where requirements of the drawings or specifications exceed the code requirements, the work shall be provided in accordance with these drawings or specifications. In the event of conflict or ambiguity between the various codes, the most stringent requirement shall govern.
- 1.07 ELECTRICAL REQUIREMENTS AND INTERFACE
- A. All electrical equipment and wiring provided under this Division 15 shall comply with the electrical system characteristics indicated on the electrical drawings and specified in Division 15.
- B. Electric controls, contactors, starters, pilot lights, push buttons, etc. shall be provided complete or part of the motor, heater or other equipment which it operates. All electrical components shall be in accordance with the requirements of the National Electrical Code and the manufacturer's instructions. All electrical equipment shall be provided under this Division 15. Unless specified otherwise under other sections, equipment shall conform to the following minimum requirements:
1. Each overvoltage relay shall have a normally open alarm contact, which will close only when actuated by an overvoltage (not to be confused with N.O. or N.C. auxiliary contacts). These contacts shall be properly sized to their respective line pilot light provides on the motor main cover and having a "NIPPER" legend plate.
 2. Individually mounted motor starters shall be in a NEMA Type 1 general purpose enclosure in unventilated areas and shall be provided in all ventilated areas. All motor starters shall be provided in a NEMA Type 1 general purpose enclosure in unventilated areas and shall be provided in all ventilated areas. All motor starters shall be provided in a NEMA Type 1 general purpose enclosure in unventilated areas and shall be provided in all ventilated areas.

3. Each electric for a three-phase motor shall be furnished with three overvoltage relays sized for the full load running current of the motor exactly provided. Provide an overvoltage "NIPPER" selector switch with red "RUNNING" light. Provide a green pilot light to indicate motor "STOPPED". Each pilot light shall have a legend plate indicating reason for signal.
4. Each overvoltage relay shall have a normally open alarm contact, which will close only when actuated by an overvoltage (not to be confused with N.O. or N.C. auxiliary contacts). These contacts shall be properly sized to their respective line pilot light provides on the motor main cover and having a "NIPPER" legend plate.
5. All motor starters, push buttons and pilot lights shall be of the same manufacturer as the ambient motor and shall be General Electric, Square D, Siemens IEL, or Westinghouse.
6. Motor starters for the following equipment shall be provided under this Division 15 by the manufacturer of the equipment:
1. Packaged air conditioning equipment
 2. Water chillers
 3. Fire pumps
 4. Packaged booster pump systems
 5. Other equipment manufacturer specified in other Sections to be provided with integral starters.

- D. Unless otherwise noted or specified in individual Sections, all 3-phase motors shall be standard NEMA continuous duty "B" type, with Class B insulation, open drip-proof frame for indoor service, IEC, for outdoor service and a service factor of 1.15. All motors 5 hp and larger shall be U.S. Motors Inc.-Efficiency Model or follow AIEE Efficiency Model.
- E. All power wiring and final connections to equipment shall be provided under Division 16.
- F. Control components, all interlocks (motor-operated dampers, fire alarm meters, etc.) and control wiring (200 volt, single phase and line) shall be provided under this Division 15 as required to achieve the specified control sequence.
- G. All control wiring over 30 volts shall be installed by a licensed electrician wiring under this Division 15.

- 1.08 SEVERES, SEALS AND DISCONNECTS
- A. Slaves shall be provided through all pipe penetrations of concrete or masonry walls, floors and roofs, except those penetrating penetrations for fire, smoke, etc.
- B. Slaves shall be fabricated from Schedule 40 steel pipe through 10" and 12" diam. pits. Slaves shall be fabricated from Schedule 40 steel pipe through 10" and 12" diam. pits. Slaves shall be fabricated from Schedule 40 steel pipe through 10" and 12" diam. pits.
- C. All slaves penetrating exterior walls, underground walls, pit or vent walls and finished floors shall be packed and sealed watertight.
- D. Slaves through roofs shall extend above the roof surface and be finished watertight.
- E. Slaves through walls shall be cut and finished flush with each surface of the wall in which they are installed.

- 1.09 SPACE PRIORITY
- A. Ensure optimum use of available space for materials and equipment installed above ceilings. Allocate space in the order of priority as listed below except as otherwise stated. Items are listed in the order of priority, with items of equal importance listed under a single priority number.
1. Gravity flow piping systems
 2. Vent piping systems
 3. Recessed lighting fixtures
 4. Concealed HVAC terminals and equipment
 5. Air duct systems
 6. Sprinkler piping systems
 7. Pressurized piping systems
 8. Electrical conduit, wiring, control air tubing
- B. Order of space priority does not include installation sequence. Installation sequence shall be as required to install all offset brackets.
- C. The work of this Division 15 shall not obstruct access for installation, operation and maintenance of the work of any other Division.
- D. All major items of equipment shall be arranged so as to provide a minimum of 26" clear side space. Additional space shall be provided as required to allow for proper operation and access to the equipment.

- 1.10 COORDINATION
- A. Coordinate all work under this Division 15 with work under all other Divisions, providing adjustment as necessary.
- B. Coordination of space requirements with respect to Division 16 shall be performed as follows:
1. No equipment, piping or ductwork, other than ductwork, shall be installed within 42" of mechanicals or panelboards.
 2. No piping or ductwork, which runs parallel to a temperature in excess of 120 degrees F. shall be installed within 5' of any electrical conductor.
- C. All items installed in or below the ceiling, and all items penetrating the ceiling, shall be coordinated with the ceiling contractor. Where coordination is required, prepare a reflected ceiling plan and submit it to the Architect for approval.

- 1.11 CODE COMPLIANCE
- A. All workmanship and materials provided under this Division 15 shall comply with all laws, ordinances, codes and regulations of all Federal, State and Local Authorities having jurisdiction.
- B. All fire suppression, plumbing, heating, ventilating, and air conditioning materials and workmanship shall comply with all applicable codes and standards enforced by all Authorities Having Jurisdiction or Insurance Requirements.

NOTE: COPYING, DISSEMINATION, OR DISTRIBUTION OF THESE DRAWINGS, PLANS OR SPECIFICATIONS TO UNAUTHORIZED USERS IS PROHIBITED. DO NOT REMOVE THIS NOTICE. PROPERLY DESTROY DOCUMENTS WHEN NO LONGER NEEDED.



Barratt, Woodward & Associates, Inc.

3495 Holcomb Bridge Road
Norcross, GA 30092
Phone (770) 810-8800
Fax (770) 810-8808

Other projects are completed. They may be recommended in any other form on any other project.



Table with 2 columns: No., Description, Date. Contains project schedule entries.

GSA RENOVATION
OFFICES AT BELLE HALL
1671 BELLE ISLE AVENUE,
SUITE 200
MT. PLEASANT, SC 29464

SPECIFICATIONS - MECHANICAL

Table with 2 columns: No., Description, Date. Contains project schedule entries.

ISSUED FOR CONSTRUCTION

Main body of the document containing detailed specifications for HVAC systems, ductwork, dampers, and testing procedures. Includes sections like 1.02 INTENT, 1.03 SCOPE OF WORK, 1.04 SUBMITTALS, 2.0 PRODUCTS, 2.01 VALVED STEELWELD, 2.02 SPIRAL DUCT, 2.03 DAMPERS, 2.04 FINISHING, 2.05 DUCTWORK AND PIPING LEAK TESTING, 3.00 OPERATING AND MAINTENANCE MANUALS AND INSTRUCTIONS, 3.01 GENERAL CONTRACTOR'S DUTIES, 3.02 TESTING AND BALANCING, 3.03 OPERATING AND MAINTENANCE MANUALS AND INSTRUCTIONS, 3.04 CLEANING, LUBRICATION AND ADJUSTMENT, 3.05 TESTING AND BALANCING, 3.06 TESTING AND BALANCING, 3.07 RECORD (AS-BUILT) DRAWINGS, 3.08 OPERATING AND MAINTENANCE MANUALS AND INSTRUCTIONS, 3.09 TESTING AND BALANCING, 3.10 WARRANTY, 3.11 TESTING AND BALANCING, 3.12 TESTING AND BALANCING, 3.13 TESTING AND BALANCING, 3.14 TESTING AND BALANCING, 3.15 TESTING AND BALANCING, 3.16 TESTING AND BALANCING, 3.17 TESTING AND BALANCING, 3.18 TESTING AND BALANCING, 3.19 TESTING AND BALANCING, 3.20 TESTING AND BALANCING.

NOTE: COPYING, DISSEMINATION, OR DISTRIBUTION OF THESE DRAWINGS, PLANS OR SPECIFICATIONS TO UNAUTHORIZED USERS IS PROHIBITED. DO NOT REMOVE THIS NOTICE. PROPERLY DESTROY DOCUMENTS WHEN NO LONGER NEEDED.

© This drawing is copyrighted. It may not be reproduced or used in any other form or as any other project.



No.	Drawing Issue Description	Date
1	ISSUE FOR REVIEW - ONE SET	02/29/13
2	ISSUE FOR REVIEW - ONE SET	02/29/13
3	ISSUE FOR REVIEW - ONE SET	02/29/13

GSA RENOVATION
OFFICES AT BELLE HALL
 1671 BELLE ISLE AVENUE,
 SUITE 200
 MT. PLEASANT, SC 29464

ELECTRICAL SPECIFICATIONS

No.	Drawing Issue Description	Date
1	ISSUE FOR REVIEW - ONE SET	02/29/13
2	ISSUE FOR REVIEW - ONE SET	02/29/13
3	ISSUE FOR REVIEW - ONE SET	02/29/13

E0.5

ISSUED FOR CONSTRUCTION

3.12 CORING, CUTTING AND PATCHING

- 5/4" stems for coring vertically below the concrete floor are permitted, or cast beams on the forms required. Stems may be subsequently located in the void around the stems with concrete.
- Stems for the purpose of this subsection work shall be installed in the concrete in a manner to be approved by the contractor. The contractor shall be responsible for the removal of the stems and the filling of the voids with concrete.

3.13 EQUIPMENT ANCHORS

- All items of electrical equipment, such as switchboards, motor control centers, transformers, and other equipment, shall be anchored to the building structure in accordance with the requirements of the manufacturer's instructions. The anchors shall be installed in the concrete in a manner to be approved by the contractor. The contractor shall be responsible for the removal of the anchors and the filling of the voids with concrete.

SECTION 15000 LIGHTING

1.0 GENERAL

N/A

2.0 PRODUCTS

2.01 LIGHTING FIXTURES

- Each lighting fixture shall be as specified in the Lighting Fixture Schedule corresponding with its fixture type indicator (code).

2.02 LAMPS

- The lamp type shall be as specified for each lighting fixture in the Lighting Fixture Schedule.

2.03 SUPPORT OF LIGHTING FIXTURES

- The lamp mounting hardware in the ceiling shall be installed in accordance with the manufacturer's instructions. The contractor shall be responsible for the removal of the hardware and the filling of the voids with concrete.

2.04 ELECTRICAL CONNECTIONS

- Electrical connections shall be made in accordance with the National Electrical Code.

2.05 TESTING

- Lighting fixtures shall be tested in accordance with the manufacturer's instructions.

3.14 WALL, CEILING AND FLOOR FINISHES

- Walls, ceilings and floors shall be finished in accordance with the specifications and drawings. The contractor shall be responsible for the removal of the finishes and the filling of the voids with concrete.

3.15 ELECTRICAL PANELS

- Electrical panels shall be installed in accordance with the specifications and drawings. The contractor shall be responsible for the removal of the panels and the filling of the voids with concrete.

3.16 ELECTRICAL WIRING

- Electrical wiring shall be installed in accordance with the specifications and drawings. The contractor shall be responsible for the removal of the wiring and the filling of the voids with concrete.

3.17 WALL, CEILING AND FLOOR FINISHES

- Walls, ceilings and floors shall be finished in accordance with the specifications and drawings. The contractor shall be responsible for the removal of the finishes and the filling of the voids with concrete.

3.18 CONDUITS

- Conduits shall be installed in accordance with the specifications and drawings. The contractor shall be responsible for the removal of the conduits and the filling of the voids with concrete.

3.19 ELECTRICAL PANELS

- Electrical panels shall be installed in accordance with the specifications and drawings. The contractor shall be responsible for the removal of the panels and the filling of the voids with concrete.

3.20 ELECTRICAL WIRING

- Electrical wiring shall be installed in accordance with the specifications and drawings. The contractor shall be responsible for the removal of the wiring and the filling of the voids with concrete.

3.21 ELECTRICAL WIRING

- Electrical wiring shall be installed in accordance with the specifications and drawings. The contractor shall be responsible for the removal of the wiring and the filling of the voids with concrete.

3.22 ELECTRICAL PANELS

- Electrical panels shall be installed in accordance with the specifications and drawings. The contractor shall be responsible for the removal of the panels and the filling of the voids with concrete.

3.23 ELECTRICAL WIRING

- Electrical wiring shall be installed in accordance with the specifications and drawings. The contractor shall be responsible for the removal of the wiring and the filling of the voids with concrete.

3.24 ELECTRICAL PANELS

- Electrical panels shall be installed in accordance with the specifications and drawings. The contractor shall be responsible for the removal of the panels and the filling of the voids with concrete.

3.25 ELECTRICAL WIRING

- Electrical wiring shall be installed in accordance with the specifications and drawings. The contractor shall be responsible for the removal of the wiring and the filling of the voids with concrete.

3.26 ELECTRICAL WIRING

- Electrical wiring shall be installed in accordance with the specifications and drawings. The contractor shall be responsible for the removal of the wiring and the filling of the voids with concrete.

3.27 ELECTRICAL PANELS

- Electrical panels shall be installed in accordance with the specifications and drawings. The contractor shall be responsible for the removal of the panels and the filling of the voids with concrete.

3.28 ELECTRICAL WIRING

- Electrical wiring shall be installed in accordance with the specifications and drawings. The contractor shall be responsible for the removal of the wiring and the filling of the voids with concrete.

3.29 ELECTRICAL PANELS

- Electrical panels shall be installed in accordance with the specifications and drawings. The contractor shall be responsible for the removal of the panels and the filling of the voids with concrete.

3.30 ELECTRICAL WIRING

- Electrical wiring shall be installed in accordance with the specifications and drawings. The contractor shall be responsible for the removal of the wiring and the filling of the voids with concrete.

3.31 ELECTRICAL WIRING

- Electrical wiring shall be installed in accordance with the specifications and drawings. The contractor shall be responsible for the removal of the wiring and the filling of the voids with concrete.

3.32 ELECTRICAL PANELS

- Electrical panels shall be installed in accordance with the specifications and drawings. The contractor shall be responsible for the removal of the panels and the filling of the voids with concrete.

3.33 ELECTRICAL WIRING

- Electrical wiring shall be installed in accordance with the specifications and drawings. The contractor shall be responsible for the removal of the wiring and the filling of the voids with concrete.

3.34 ELECTRICAL PANELS

- Electrical panels shall be installed in accordance with the specifications and drawings. The contractor shall be responsible for the removal of the panels and the filling of the voids with concrete.

3.35 ELECTRICAL WIRING

- Electrical wiring shall be installed in accordance with the specifications and drawings. The contractor shall be responsible for the removal of the wiring and the filling of the voids with concrete.

3.36 ELECTRICAL WIRING

- Electrical wiring shall be installed in accordance with the specifications and drawings. The contractor shall be responsible for the removal of the wiring and the filling of the voids with concrete.

3.37 ELECTRICAL PANELS

- Electrical panels shall be installed in accordance with the specifications and drawings. The contractor shall be responsible for the removal of the panels and the filling of the voids with concrete.

3.38 ELECTRICAL WIRING

- Electrical wiring shall be installed in accordance with the specifications and drawings. The contractor shall be responsible for the removal of the wiring and the filling of the voids with concrete.

3.39 ELECTRICAL PANELS

- Electrical panels shall be installed in accordance with the specifications and drawings. The contractor shall be responsible for the removal of the panels and the filling of the voids with concrete.

3.40 ELECTRICAL WIRING

- Electrical wiring shall be installed in accordance with the specifications and drawings. The contractor shall be responsible for the removal of the wiring and the filling of the voids with concrete.

NOTE: COPYING, REPRODUCTION OR DISTRIBUTION OF THESE SPECIFICATIONS IS UNAUTHORIZED UNLESS SO INDICATED. PROPERLY IDENTIFY DOCUMENTS ISSUED BY JACOBS ENGINEERING.

