

ENLARGED ELEVATOR ROOM
SCALE: 1/2"=1'-0"

NOTE: DESIGN BASED ON 20HP ELEVATOR MOTOR. CONTACT ENGINEER FOR APPROVAL IF MOTOR FURNISHED IS OF DIFFERENT HORSEPOWER.

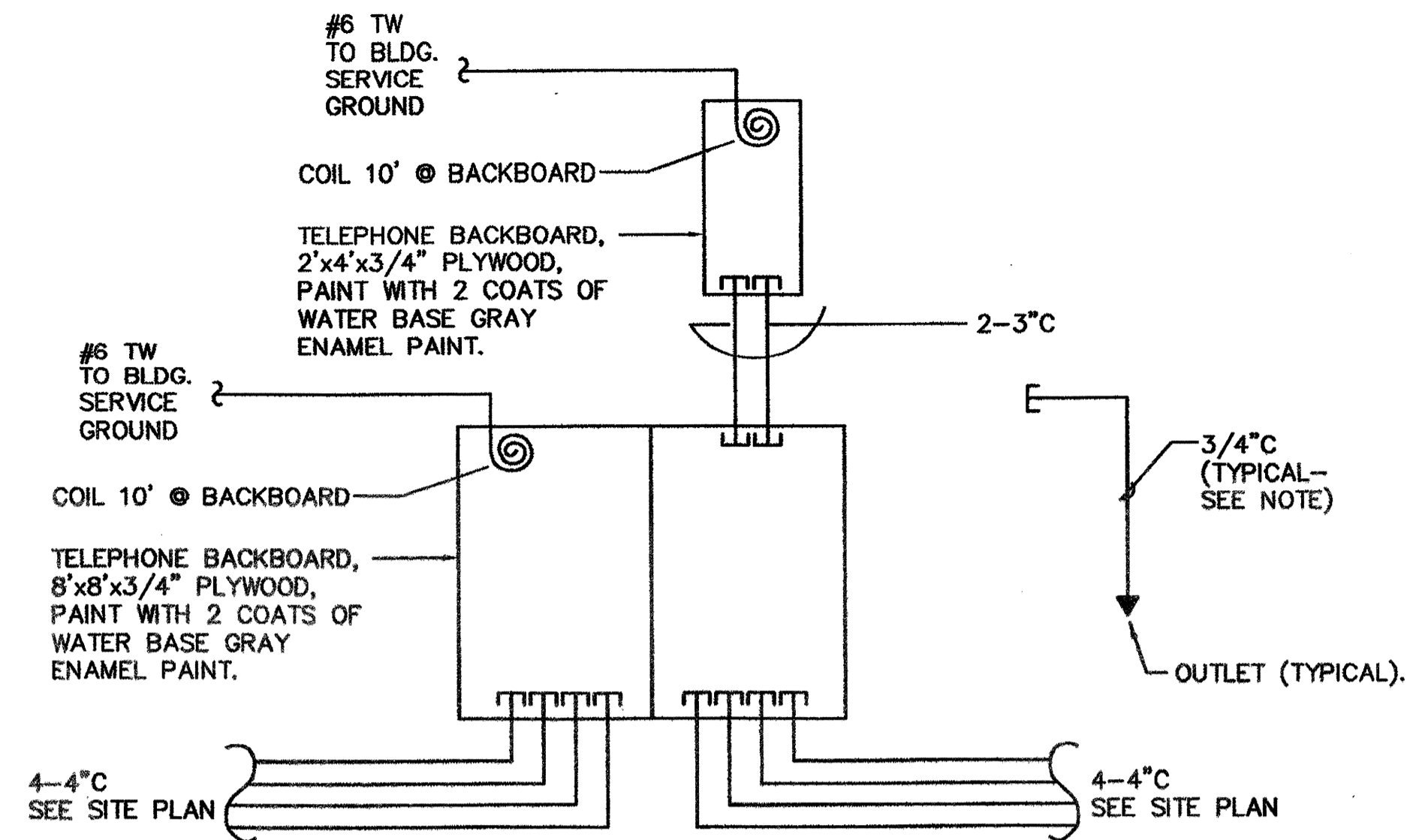

TELEPHONE RISER
SCALE: NONE

TELEPHONE RISER NOTES:

1. STUB UP 3/4" EMT INTO ACCESSIBLE CEILING SPACE FROM EACH TELEPHONE OUTLET, EACH COMPUTER OUTLET AND EACH COMBINATION TELEPHONE/COMPUTER OUTLET. WHERE OUTLETS ARE MOUNTED IN A FIRE RATED WALL, PROVIDE A 90 DEGREE BEND OUT OF WALL TO ALLOW ACCESS. WHERE OUTLETS WILL NOT BE MOUNTED ON A FLOOR TO CEILING WALL, RUN CONDUIT TO NEAREST WALL AND STUB UP INTO ACCESSIBLE CEILING SPACE.
2. SEE FLOOR PLANS FOR NUMBER AND LOCATIONS OF OUTLETS.

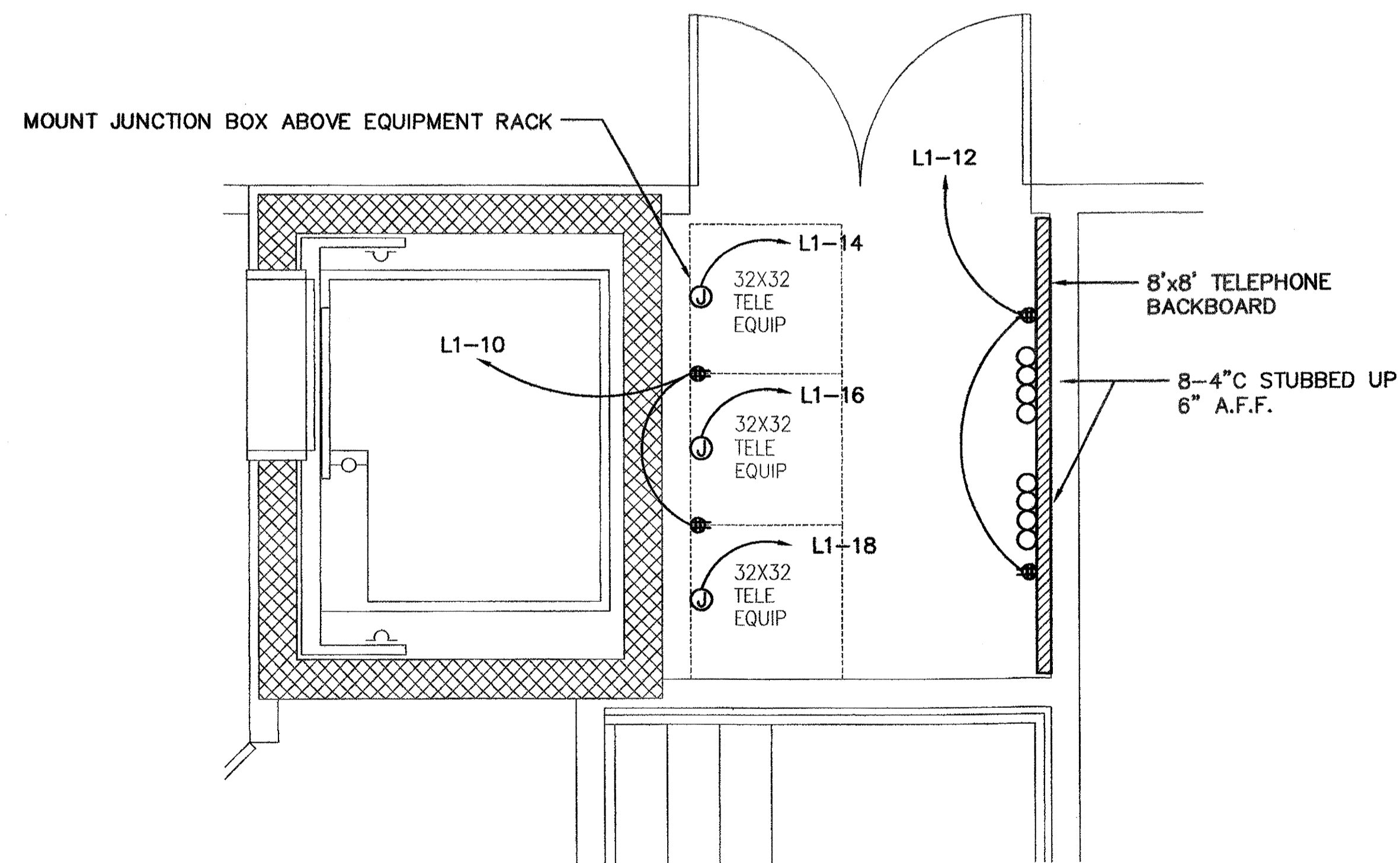

ENLARGED TELEPHONE RM - FIRST FLOOR
SCALE: 1/2"=1'-0"

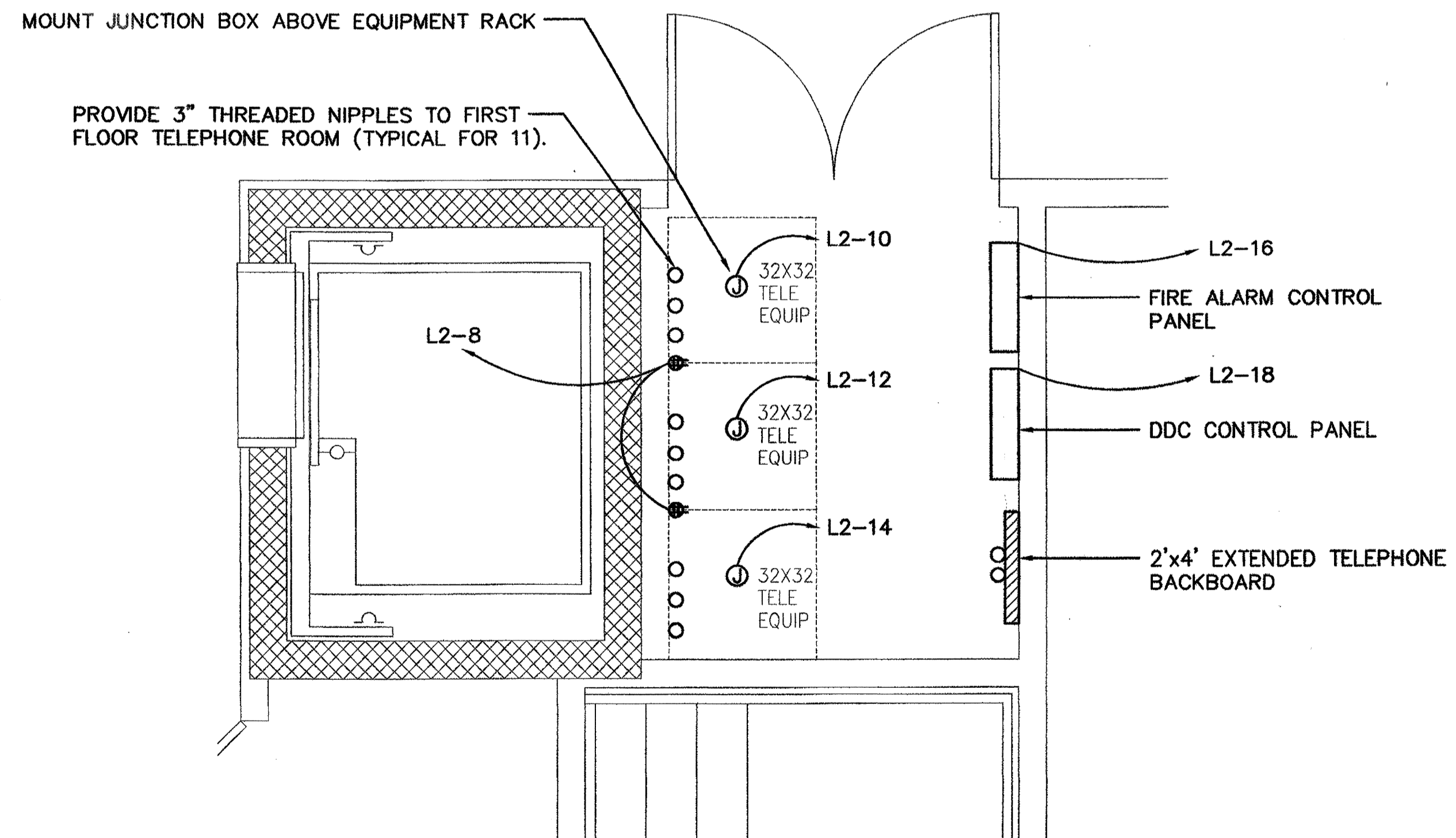

ENLARGED TELEPHONE RM - SECOND FLOOR
SCALE: 1/2"=1'-0"

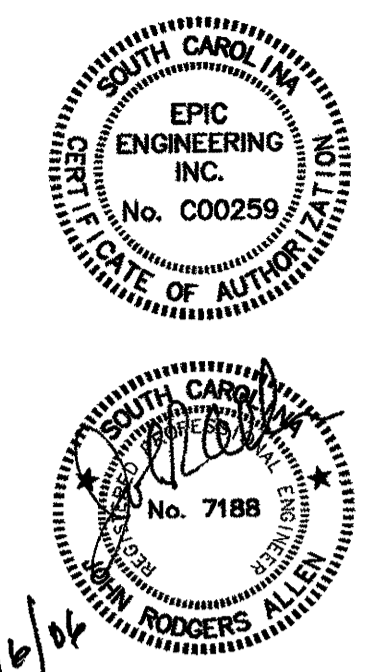

EPIC ENGINEERING INC.	
P.O. BOX 2182 • MT. PLEASANT, SC 29466 (843) 646-8878 EPIC JOB NO. 05176	
THIS DOCUMENT IS THE PROPERTY OF EPIC ENGINEERING INC. IT IS TO BE USED ONLY FOR THE PROJECT AND SITE SPECIFICALLY IDENTIFIED. ANY REPRODUCTION OR USE IS PROHIBITED AND SUBJECT TO LEGAL PROSECUTION.	
DESIGNED BY: JEA	APPROVED BY: JEA
DRAWN BY: JEA	CHECKED BY: JEA

REVISIONS	
DESCRIPTION:	DATE REVISION:
DESCRIPTION:	DATE REVISION:
DESCRIPTION:	DATE REVISION:
DESCRIPTION:	DATE REVISION:

**OFFICES AT BELLE HALL
BUILDINGS 1 & 2**
LONG POINT ROAD
MOUNT PLEASANT, SC
PROJECT TITLE

ENLARGED PLANS	DRAWING TITLE	DATE
	SCALE: 1/8"=1'-0"	1/06/06

SHEET NUMBER	E201 OF 10
CAD FILE NAME:	05176E201
© EPIC ENGINEERING 2006	