

This drawing is the property of McKellar & Associates. Unauthorized use of any kind, including on other projects, is prohibited. April 26, 2006

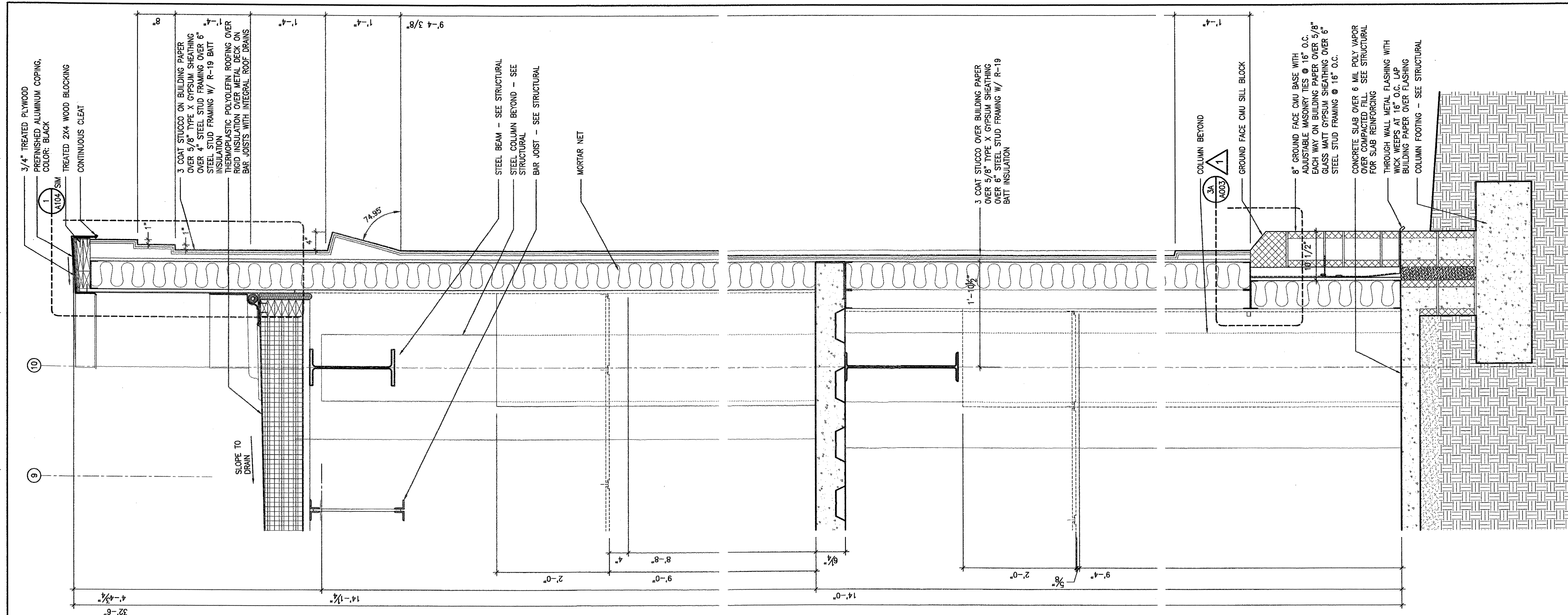

6 WALL SECTION

6

1"=1'-0"

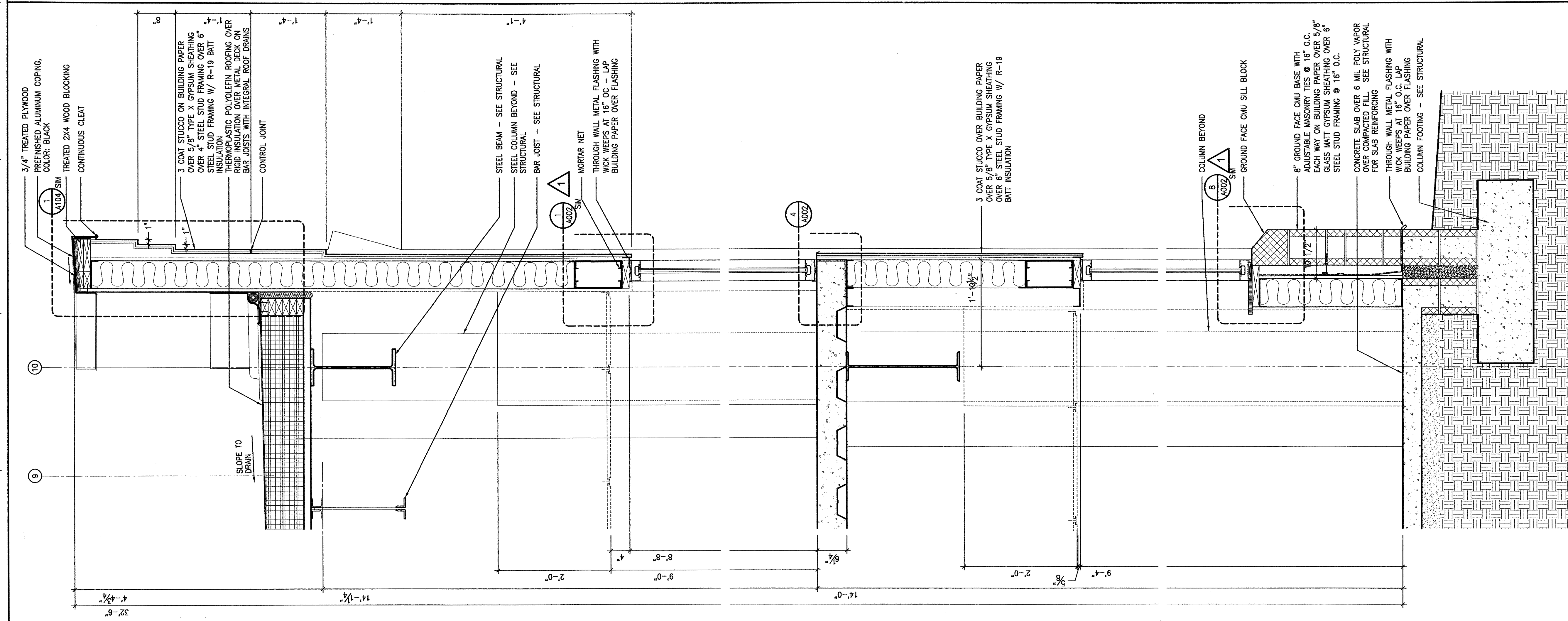

5 WALL SECTION

5

1"=1'-0"

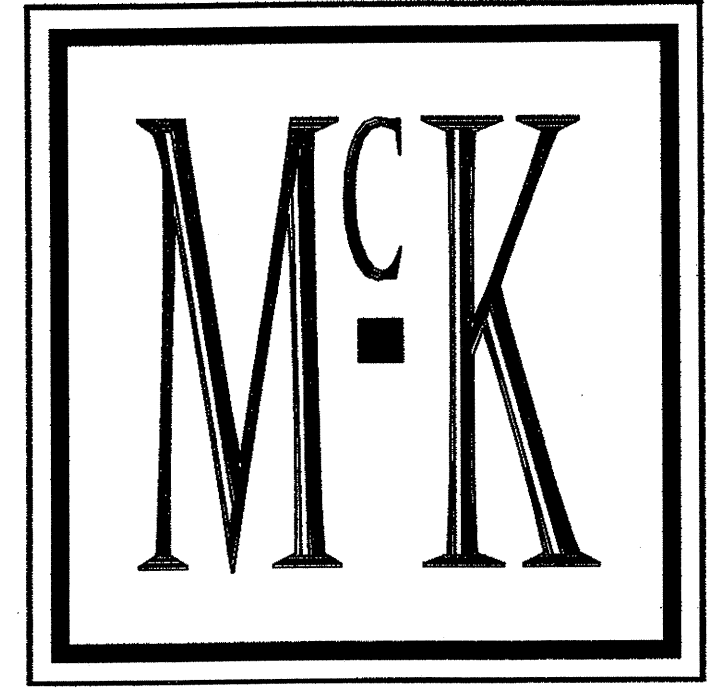

**McKELLAR &
ASSOCIATES**
ARCHITECTS

Post Office Box 1076, Mt Pleasant, SC 29465
Phone 843/884.9085 Fax 843/884.9058

1	REVISION 1	04.17.06
NO	REVISION	DATE

**OFFICES
AT
BELLE
HALL**

LONG POINT ROAD
MT. PLEASANT, SC

WALL SECTIONS

A504

DESIGNED	CLS/JLC	SHEET	OF
DRAWN	DL/JLC	SCALE	1"=1'-0"
REVIEWED	AWJ	PROJECT NO	200548.10
CHECKED	AMM	DATE	1.6.06

FOR CONSTRUCTION

Drawing name: P:\2006 Project\200548.10 - Belle Hall Offices\ACD\WALLS\A504.dwg Apr 26, 2006 - 11:48am