

This drawing is the property of McKellar & Associates. Unauthorized use of any kind, including on other projects, is prohibited. April 26, 2006

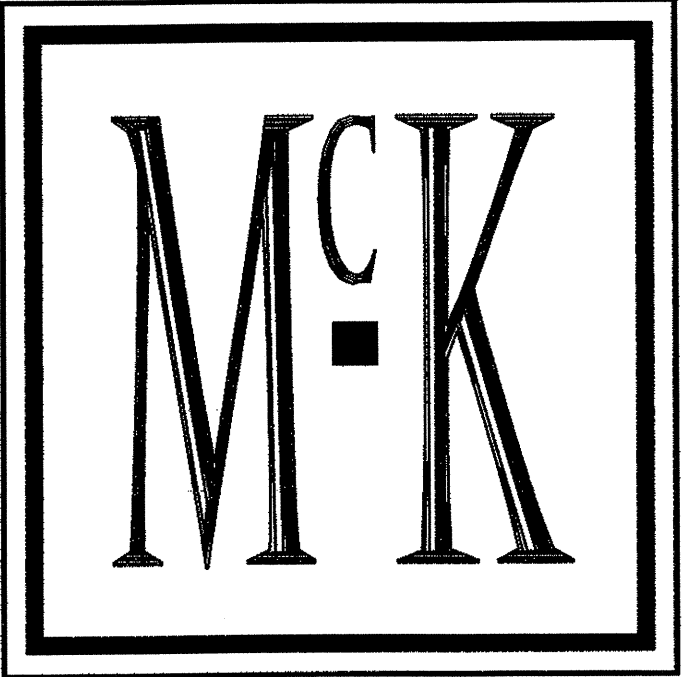

**McKELLAR &  
ASSOCIATES**  
ARCHITECTS

Post Office Box 1076, Mt Pleasant, SC 29465  
Phone 843/884.9085 Fax 843/884.9058

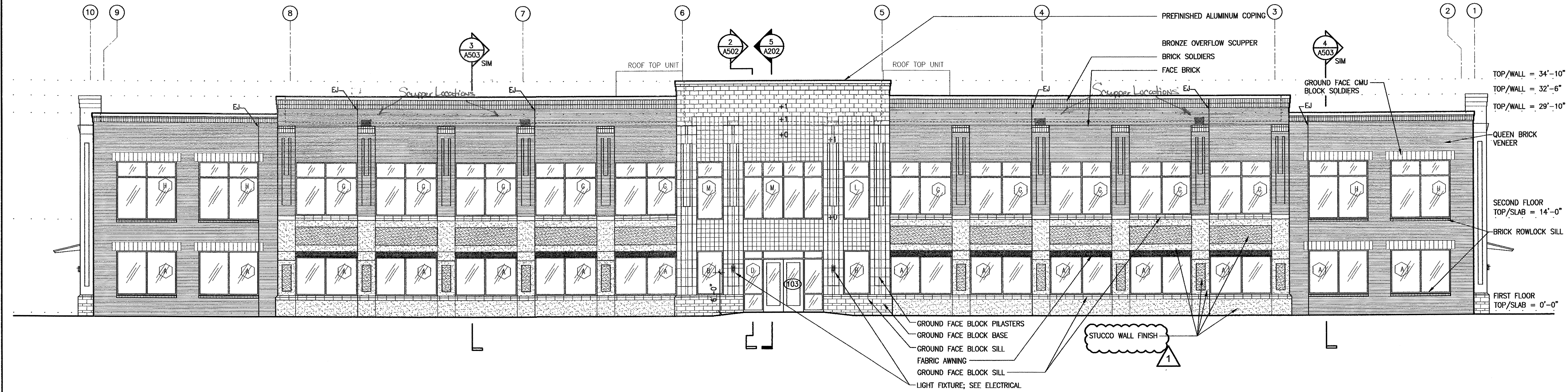

**3 BUILDINGS 1 & 2 - EXTERIOR ELEVATION**  
1/8"=1'-0" REAR ELEVATION

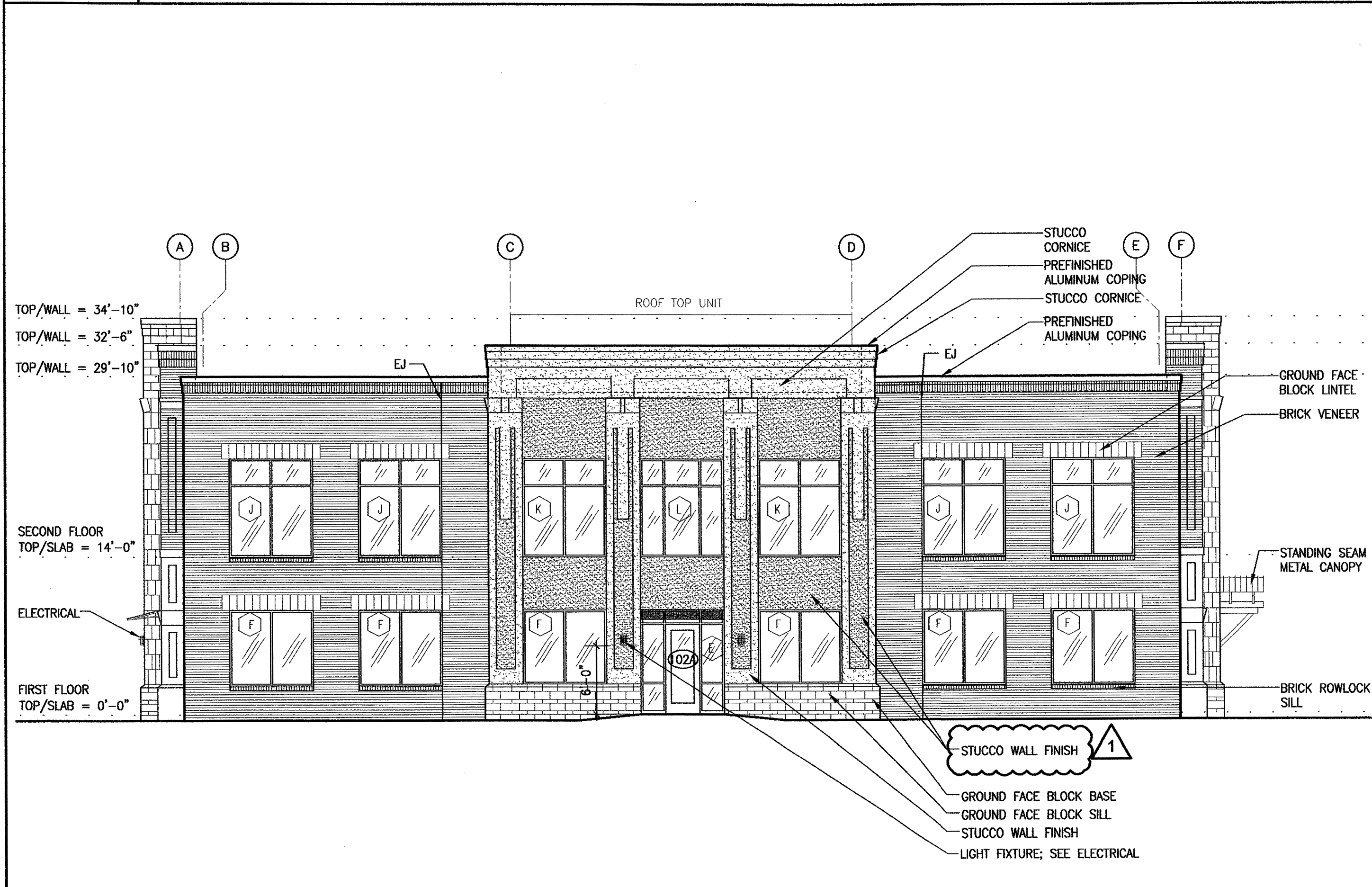

**4 BUILDINGS 1 & 2 - EXTERIOR ELEVATION**  
1/8"=1'-0" SIDE ELEVATION

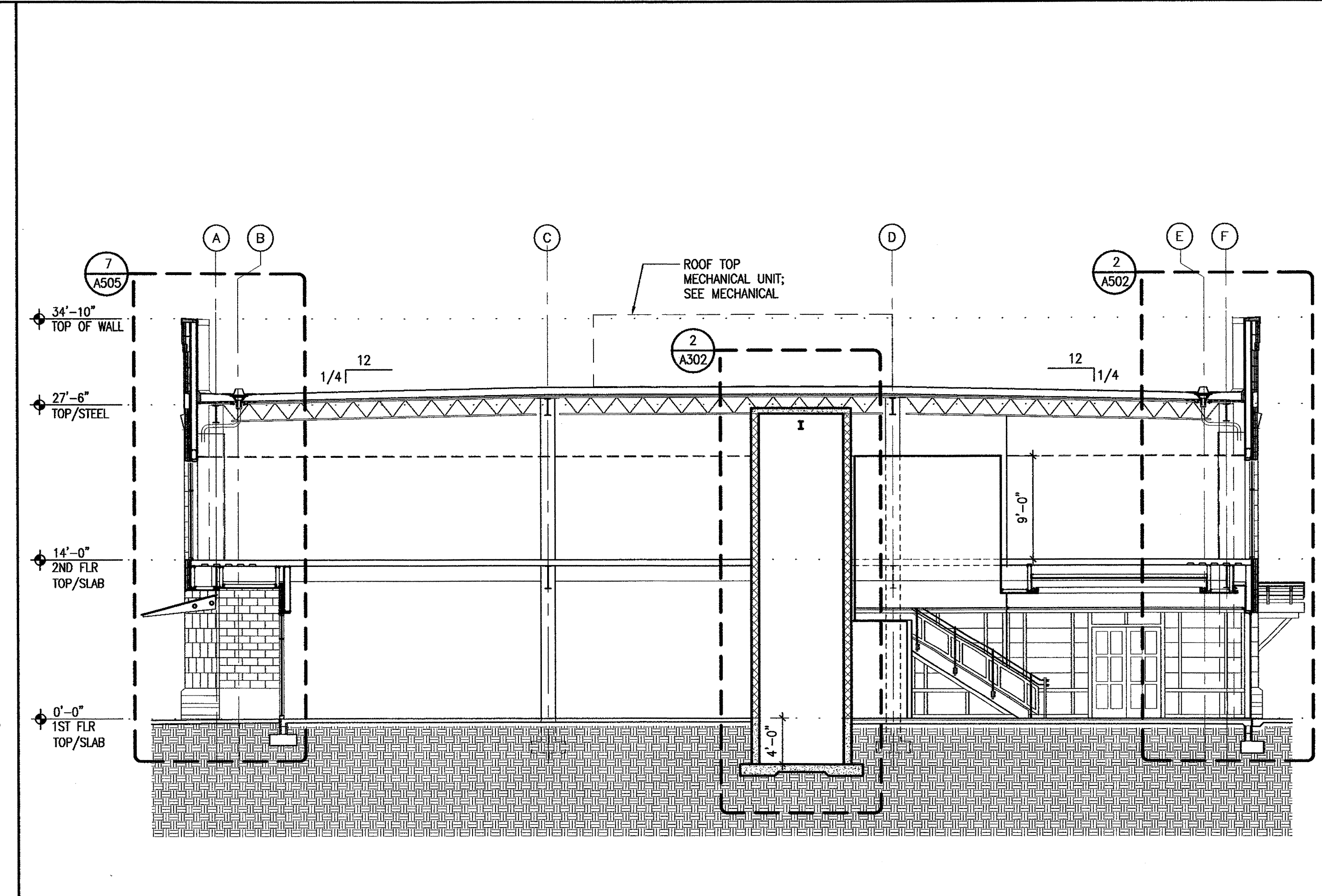

**5 BUILDINGS 1 & 2 - BUILDING SECTION**  
1/8"=1'-0"

1	REVISION 1	04.17.06
1	ADDENDUM 1	1/27/06
NO	REVISION	DATE

**OFFICES  
AT  
BELLE  
HALL**

LONG POINT ROAD  
MT. PLEASANT, SC

**BUILDINGS 1 & 2  
EXTERIOR ELEVATIONS**

**A202**

DESIGNED	CLS/JLC	SHEET	OF
DRAWN	DJL/JC	SCALE	1/8"=1'-0"
REVIEWED	AWJ	PROJECT NO	200548.10
CHECKED	AMM	DATE	1.6.06

**FOR CONSTRUCTION**

Drawing Name: P:\2005 Project\200548.10 - Belle Hall Offices\A202\A202.dwg, Apr 26, 2006 - 11:45am