

This drawing is the property of McKellar & Associates. Unauthorized use of any kind, including on other projects, is prohibited. April 26, 2006

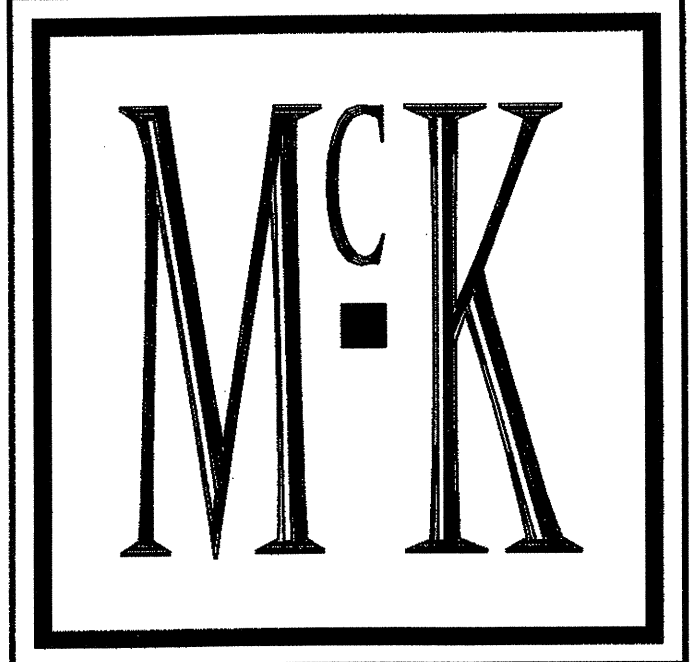

McKELLAR & ASSOCIATES
ARCHITECTS

Post Office Box 1076, Mt Pleasant, SC 29465
Phone 843/884.9085 Fax 843/884.9058

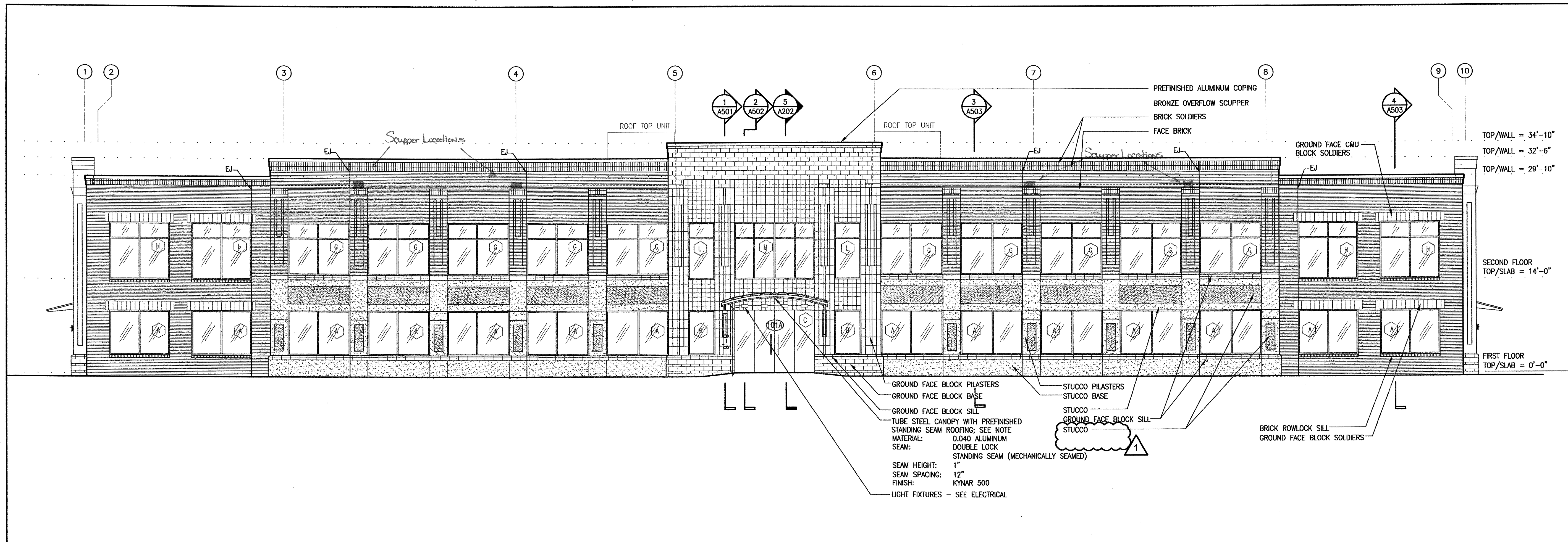

1 BUILDINGS 1 & 2 - EXTERIOR ELEVATION

1/8"=1'-0" FRONT ELEVATION

1	REVISION 1	04.17.06
1	ADDENDUM 1	1/27/06
NO	REVISION	DATE

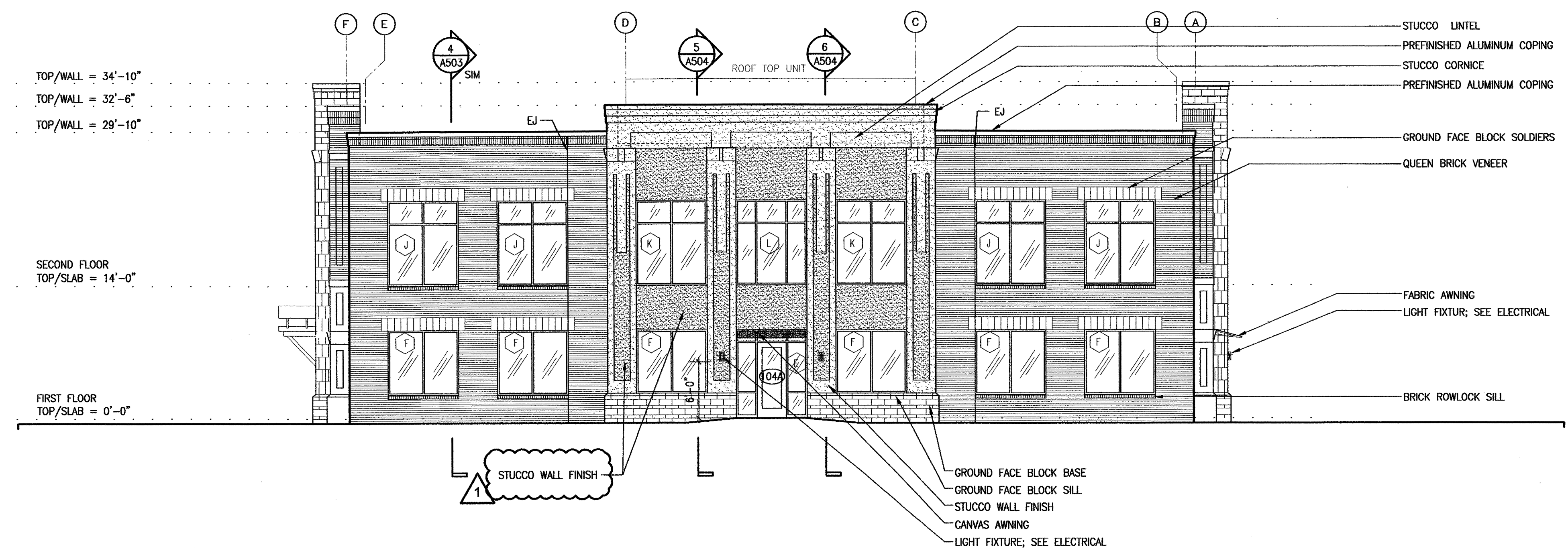

2 BUILDINGS 1 & 2 - EXTERIOR ELEVATION

1/8"=1'-0" SIDE ELEVATION

OFFICES AT BELLE HALL

LONG POINT ROAD
MT. PLEASANT, SC

EXTERIOR ELEVATIONS

A201

DESIGNED	CLS/JLC	SHEET	OF
DRAWN	DL/JLC	SCALE	1/8"=1'-0"
REVIEWED	AWJ	PROJECT NO	200548.10
CHECKED	AMM	DATE	1.6.06

FOR CONSTRUCTION

Drawing made: 4-26-06 Project: 200548.10 - Belle Hall Offices at Belle Hall - 1000 Long Point Road, Mt. Pleasant, SC 29465 - 11/06/06