

This drawing is the property of McKellar & Associates. Unauthorized use of any kind, including on other projects, is prohibited. April 26, 2008.

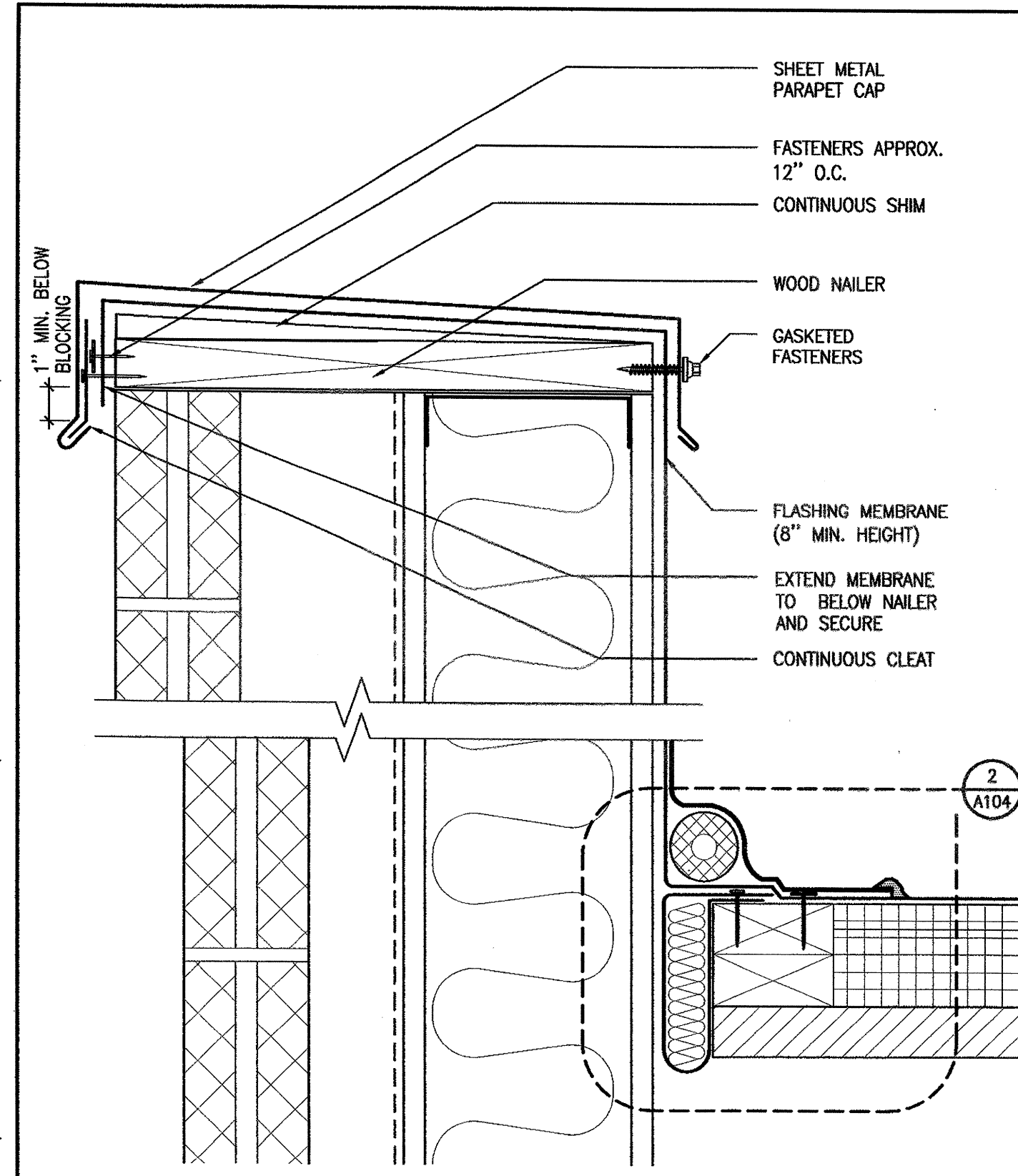

NOTES:
 1. THIS DETAIL SHOULD BE USED ONLY WHERE THE DECK IS SUPPORTED BY THE WALL. EXPANSION JOINT DETAIL SIMILAR TO DETAIL TP-6 SHOULD BE USED FOR NON-WALL-SUPPORTED DECK.
 2. REFER TO THE SHEET METAL SECTION OF THE METAL ROOFING MANUAL FOR JOINERY AND SECUREMENT OPTIONS FOR SHEET METAL.
 3. REFER TO INTRODUCTION FOR ADDITIONAL INFORMATION.

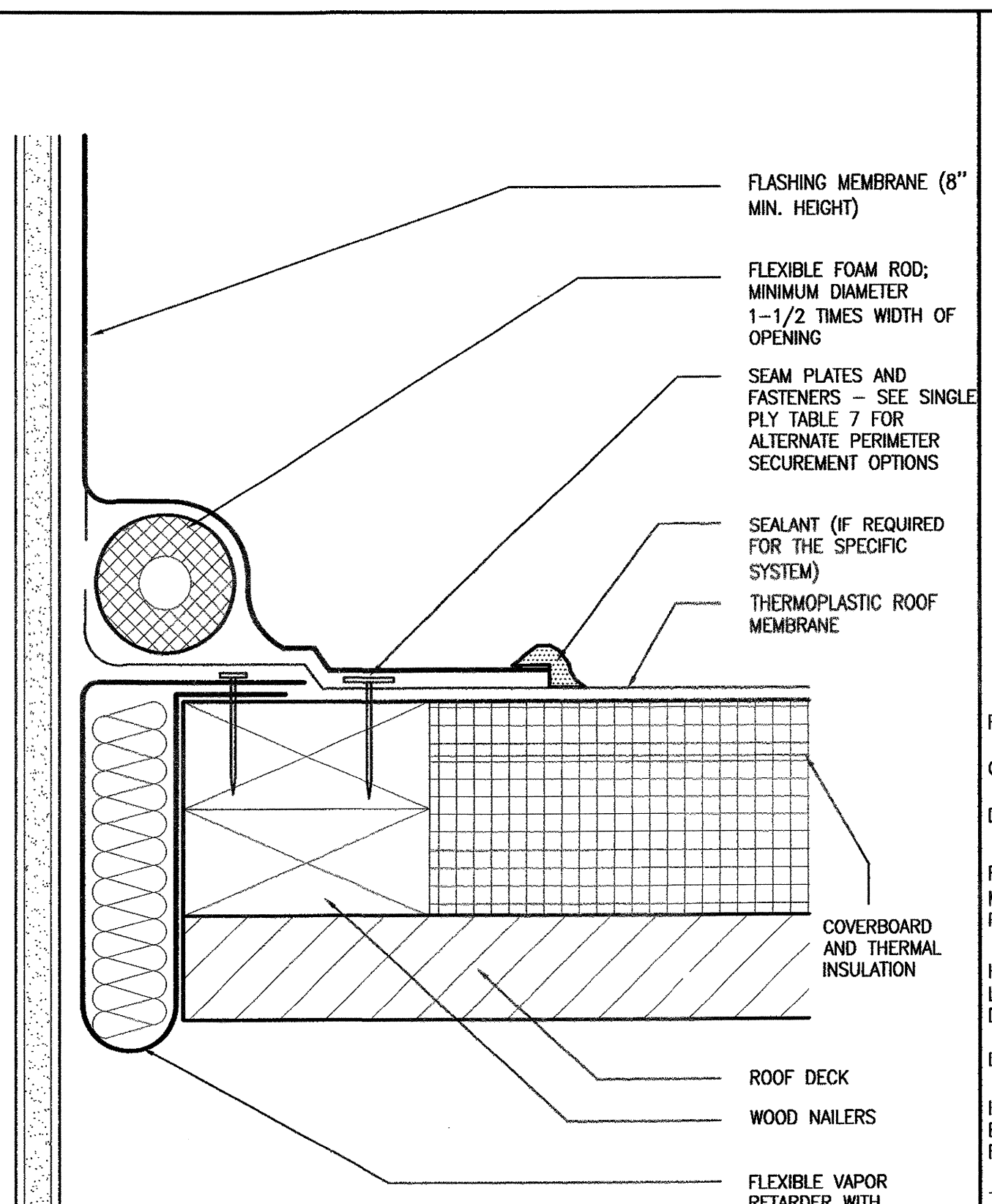

NOTES:
 1. THIS DETAIL ACCOMMODATES INDEPENDENT WALL AND DECK MOVEMENT.
 2. THIS DETAIL MAY NOT BE APPLICABLE FOR USE WITH LIGHTWEIGHT FILLS.

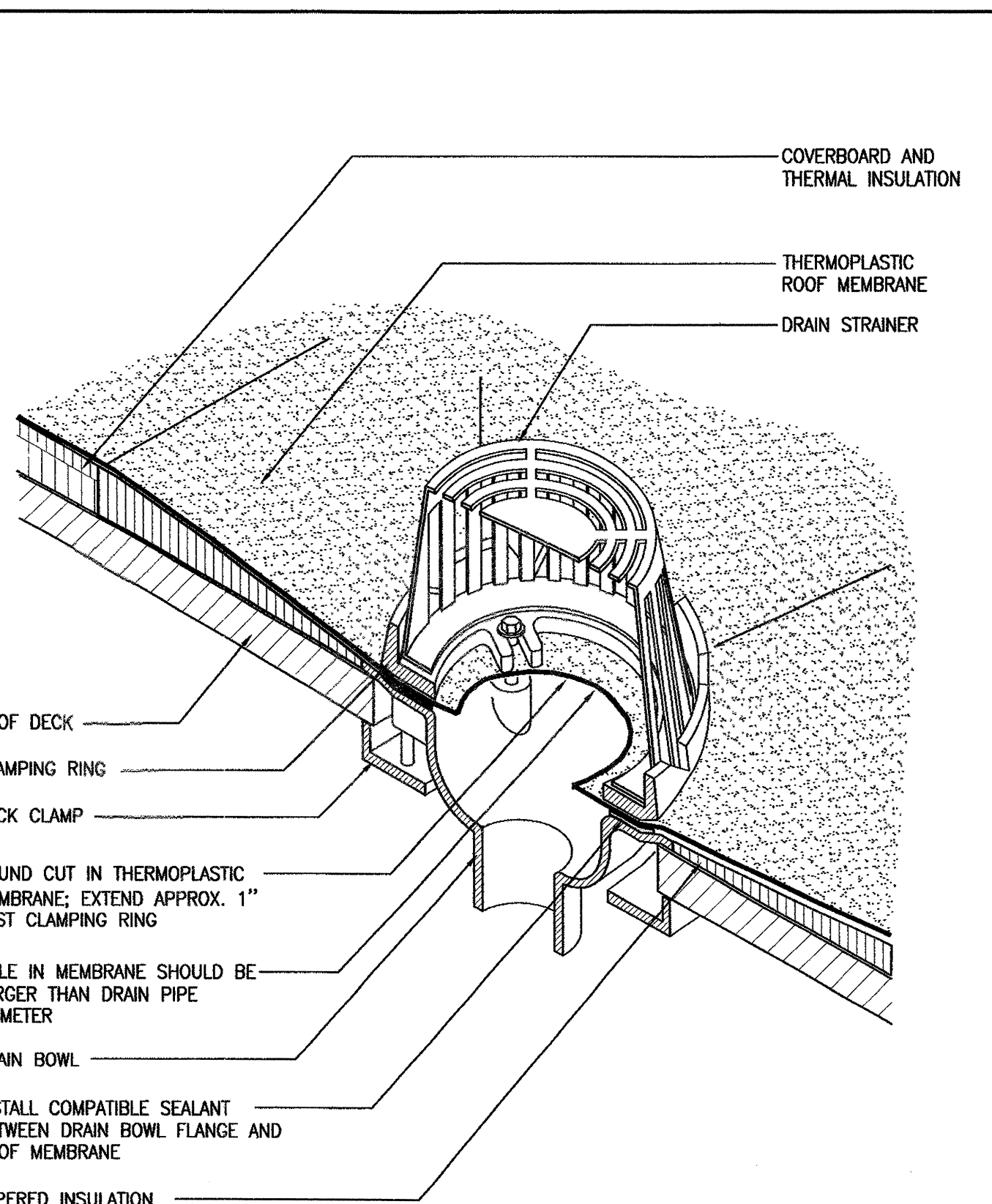

NOTES:
 1. THE USE OF A METAL DECK SUMP PAN IS NOT RECOMMENDED. HOWEVER, DRAIN RECEIVER/BEARING PLATES ARE APPLICABLE WITH SOME PROJECTS.
 2. MEMBRANE SEAMS SHOULD NOT INTERSECT DRAIN CLAMPING RING.

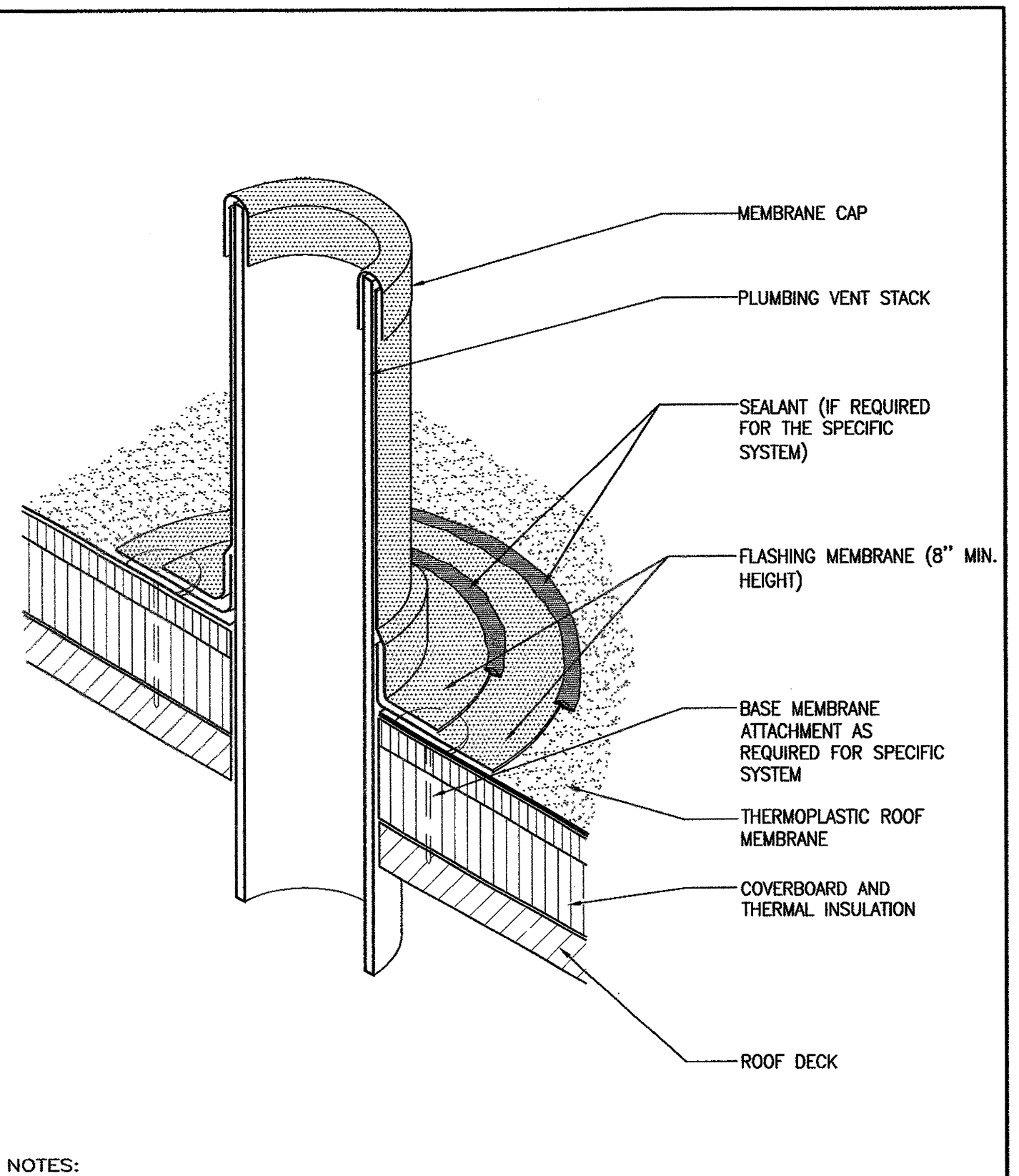

NOTES:
 1. VENT STACKS AND OTHER PIPES SHOULD HAVE A MINIMUM OF 12 INCHES OF CLEARANCE ON ALL SIDES FROM WALLS, CURBS, AND OTHER PROJECTIONS TO FACILITATE PROPER FLASHING.
 2. REFER TO THE INTRODUCTION FOR ADDITIONAL INFORMATION.

1 ROOF DETAIL
 N.T.S. PARAPET

2 ROOF DETAIL
 N.T.S. ENLARGED PARAPET

3 ROOF DETAIL
 N.T.S. ROOF DRAIN

4 ROOF DETAIL
 N.T.S. PLUMBING VENT

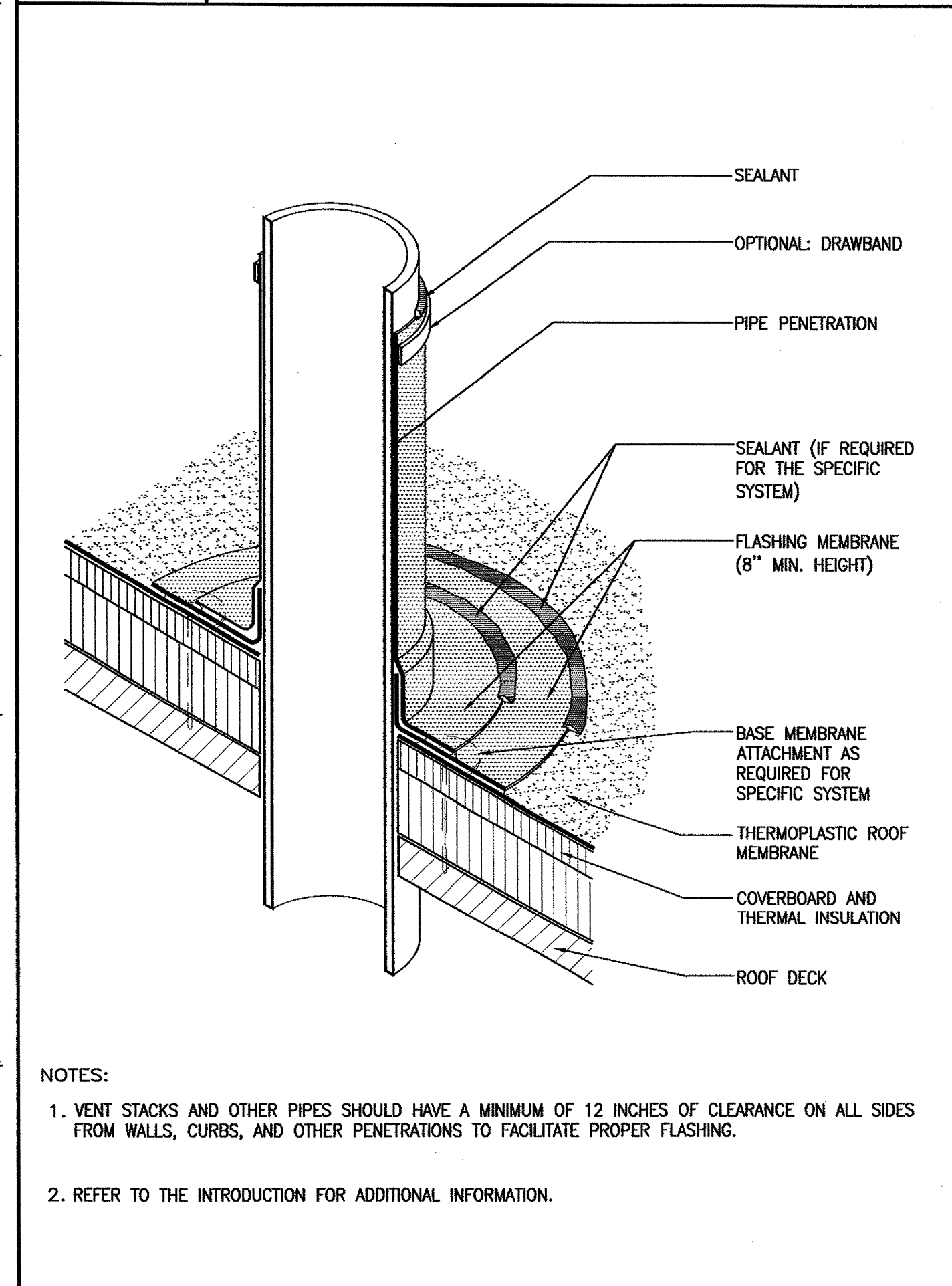

5 ROOF DETAIL
 N.T.S. PIPE PENETRATION

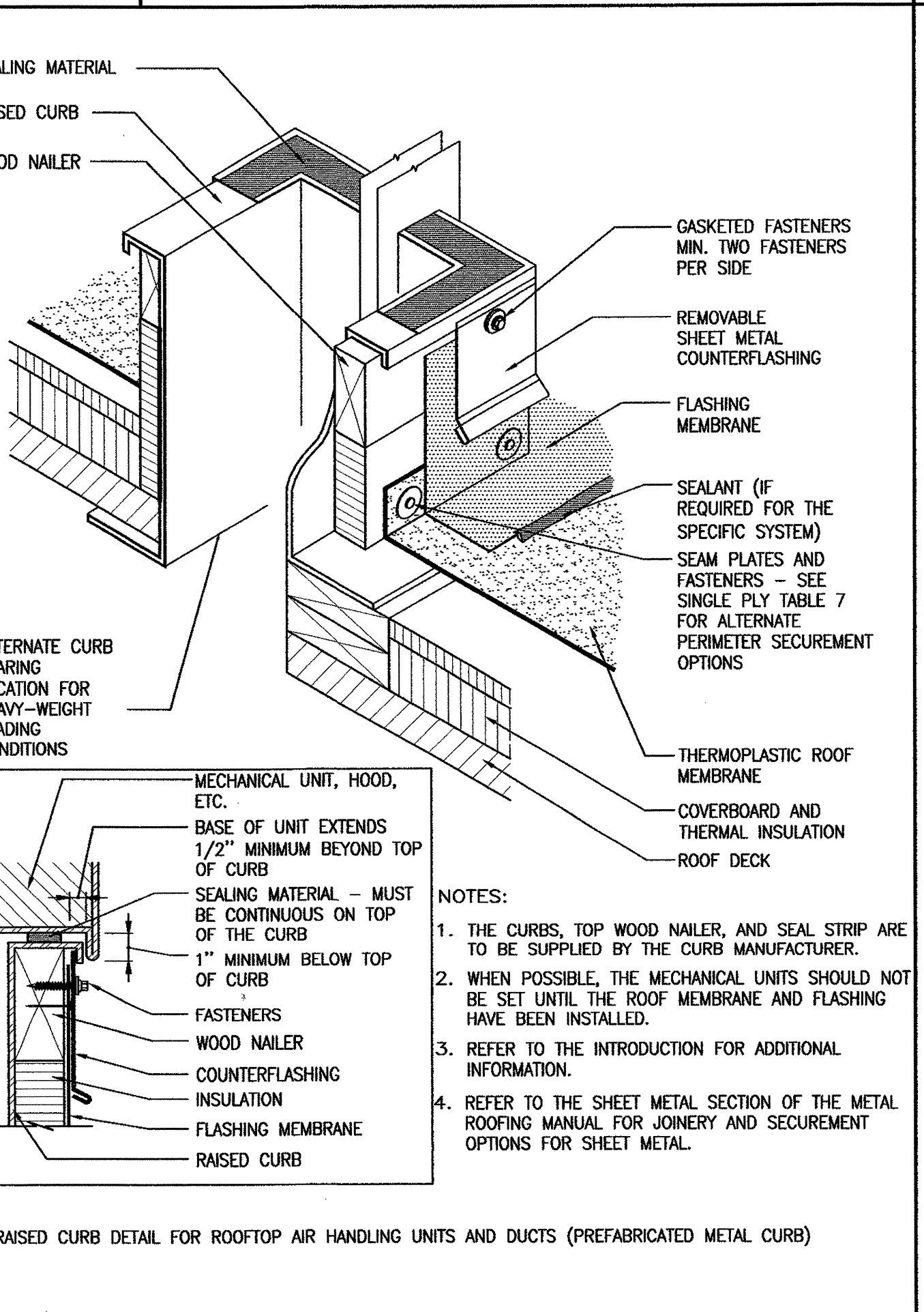

6 ROOF DETAIL
 N.T.S. RAISED CURB DETAIL FOR ROOFTOP AIR HANDLING UNITS AND DUCTS

7 NOT USED

8 NOT USED

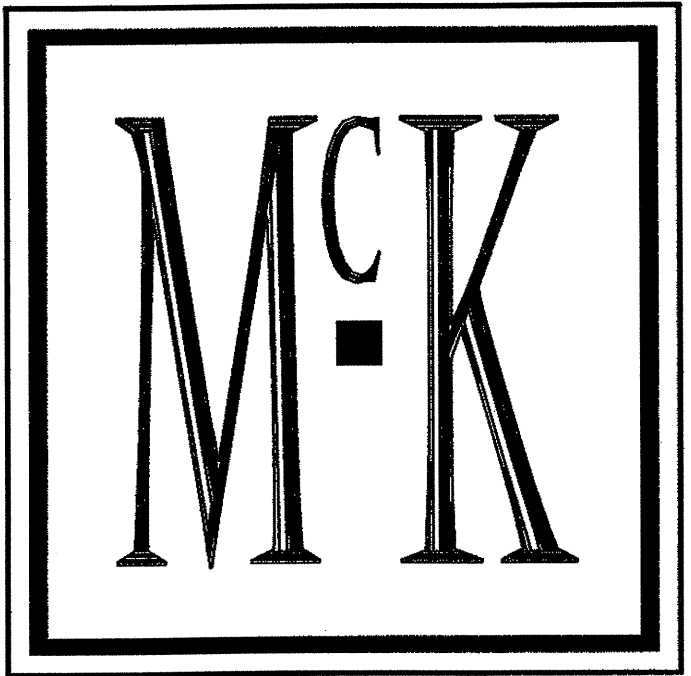

McKELLAR & ASSOCIATES
 ARCHITECTS

Post Office Box 1076, Mt Pleasant, SC 29465
 Phone 843/884.9085 Fax 843/884.9058

NO	REVISION	DATE

OFFICES AT BELLE HALL

LONG POINT ROAD
 MT. PLEASANT, SC

ROOF DETAILS

A104

DESIGNED	CL/SJ/LC	SHEET	OF
DRAWN	DJ/LC	SCALE	N.T.S.
REVIEWED	AWJ	PROJECT NO	200548.10
CHECKED	AMM	DATE	1.6.06

FOR CONSTRUCTION

Drawing name: P:\2008 Projects\0548A.10 - Southwestern - Belle Hall Offices\ACAD\A104-A108.dwg, Apr 26, 2008 - 12:26pm