

This drawing is the property of McKellar & Associates. Unauthorized use of any kind, including on other projects, is prohibited. April 26, 2006

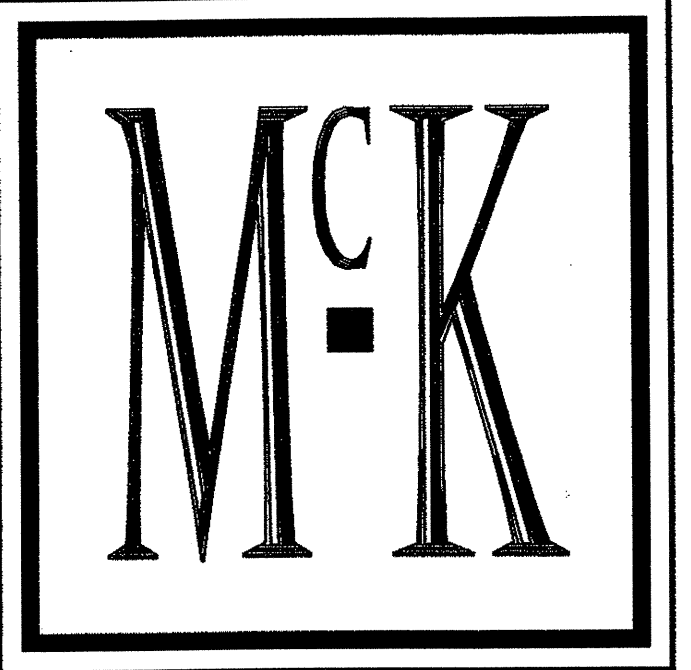

**McKELLAR &
ASSOCIATES**
ARCHITECTS

Post Office Box 1076, Mt Pleasant, SC 29465
Phone 843/884.9085 Fax 843/884.9058

NO REVISION DATE

**OFFICES
AT
BELLE
HALL**

LONG POINT ROAD
MT. PLEASANT, SC

ROOF PLAN

A103

| | | | |
|----------|---------|------------|------------|
| DESIGNED | CLS/JLC | SHEET | OF |
| DRAWN | DL/JLC | SCALE | 1/8"=1'-0" |
| REVIEWED | AWJ | PROJECT NO | 200548.10 |
| CHECKED | AMM | DATE | 1.6.06 |

FOR CONSTRUCTION

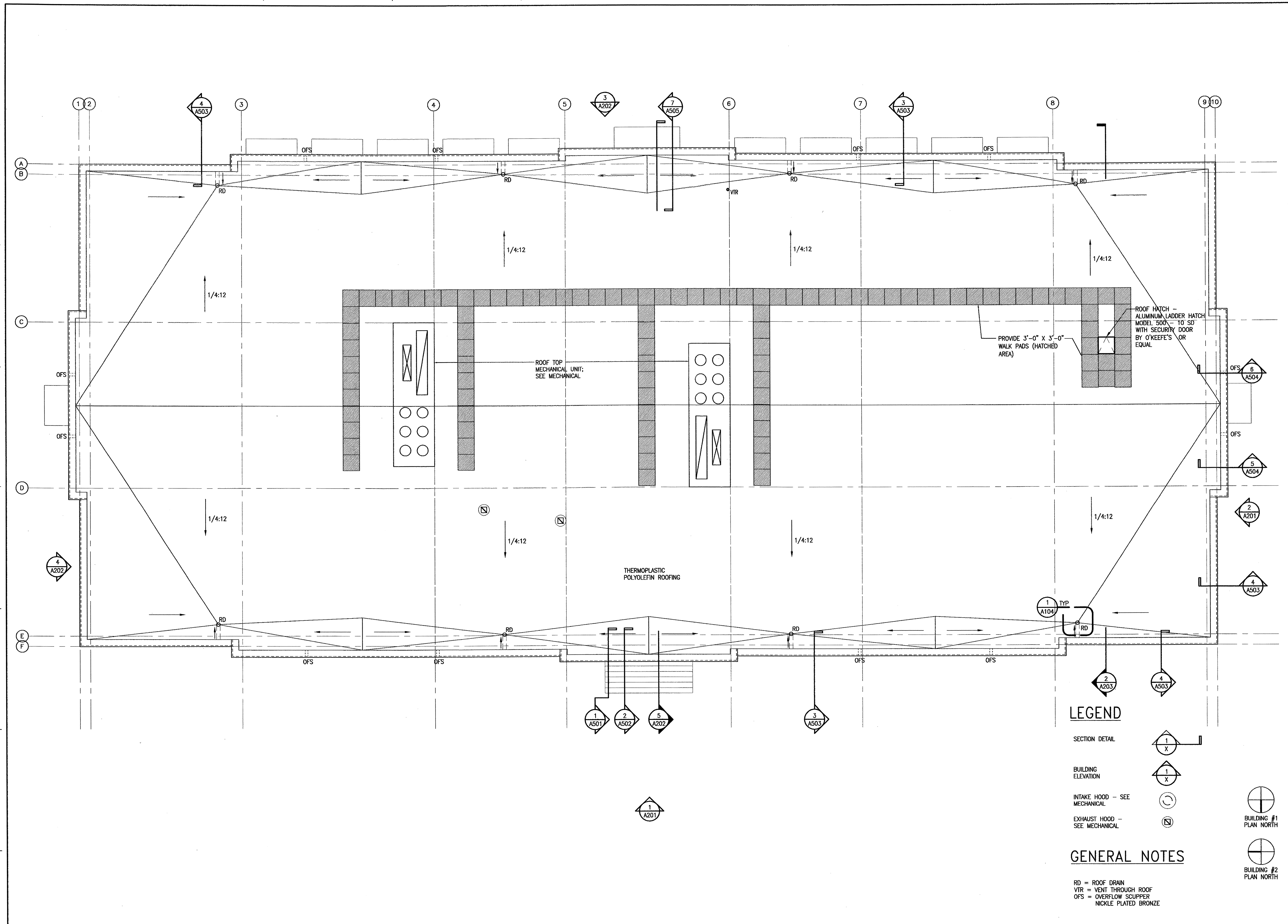

LEGEND

- SECTION DETAIL
- BUILDING ELEVATION
- INTAKE HOOD - SEE MECHANICAL
- EXHAUST HOOD - SEE MECHANICAL
- BUILDING #1 PLAN NORTH
- BUILDING #2 PLAN NORTH

GENERAL NOTES

- RD = ROOF DRAIN
- VTR = VENT THROUGH ROOF
- OFS = OVERFLOW SCUPPER
- NICKLE PLATED BRONZE

1 ROOF PLAN
1/8"=1'-0"

Drawing name: P:\2006 Projects\200610 - Southeastern - Belle Hall Offices\A103\A103.dwg, Apr 26, 2006 - 11:41am