

This drawing is the property of McKellar & Associates. Unauthorized use of any kind, including on other projects, is prohibited. April 26, 2006

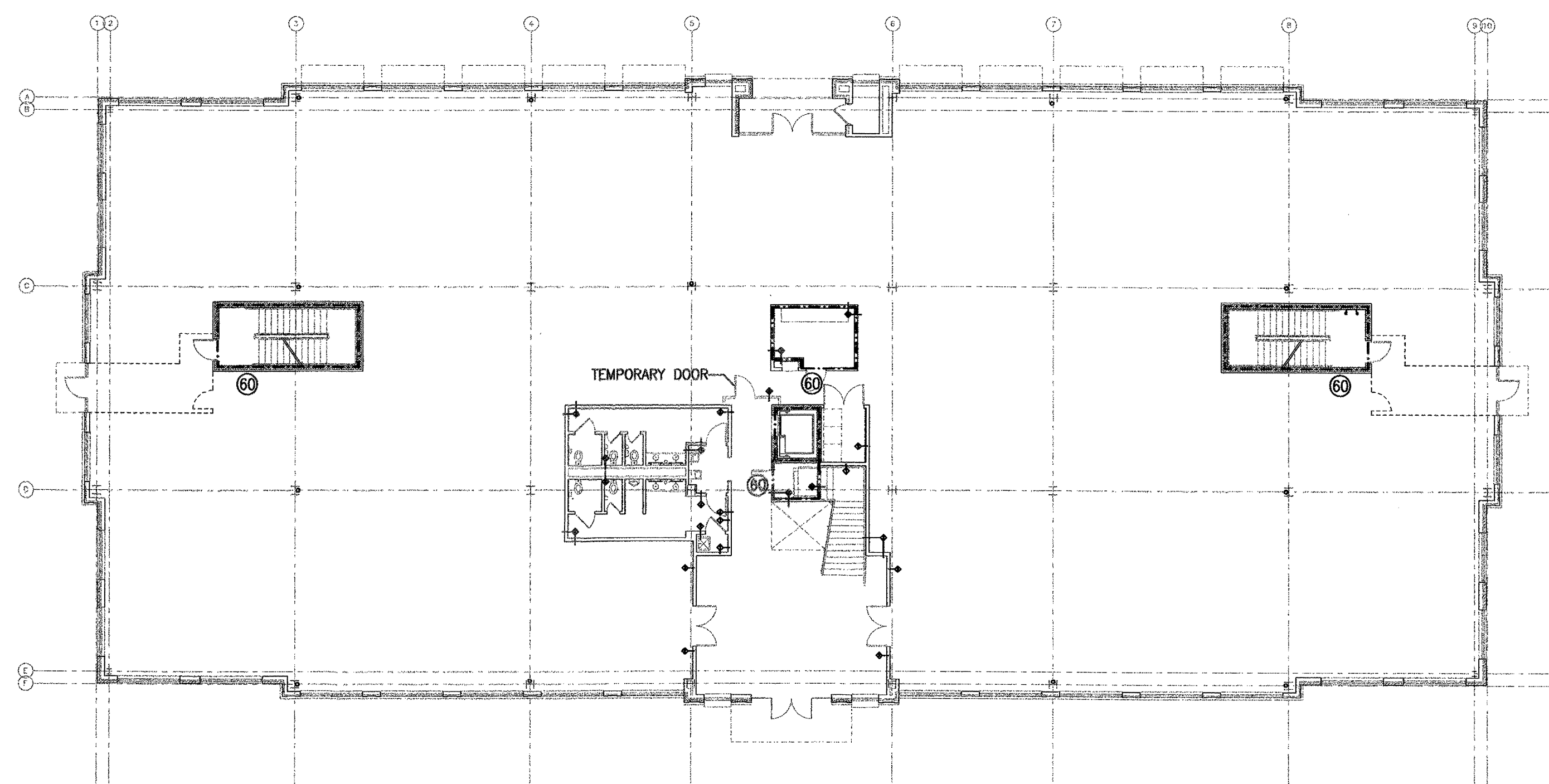

1 BUILDINGS 1&2 - FIRST FLOOR LIFE SAFETY PLAN
1/16"=1'-0"

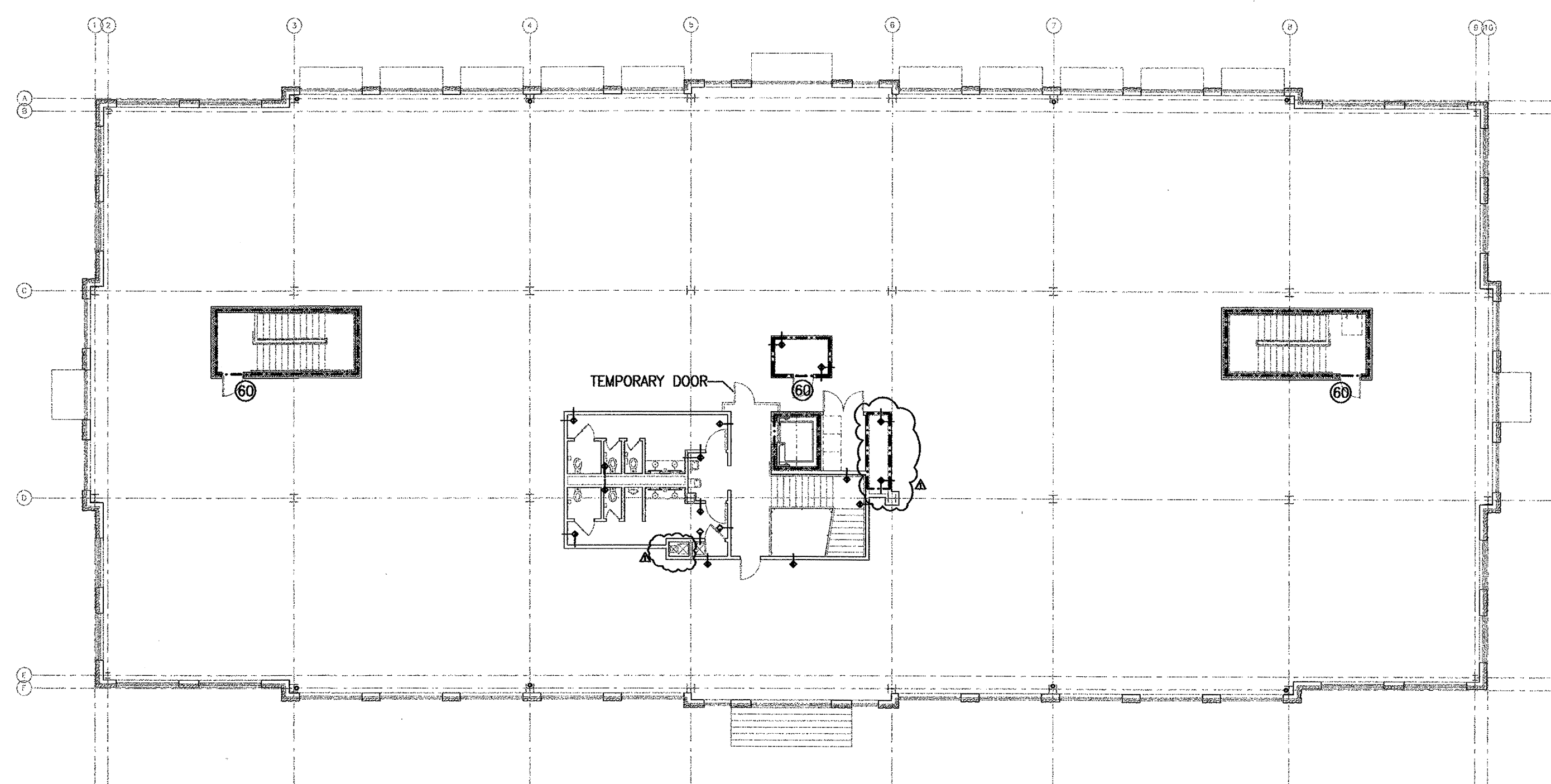

2 BUILDINGS 1&2 - SECOND FLOOR LIFE SAFETY PLAN
1/16"=1'-0"

LEGEND
 - - - 1 HR RATED ENCLOSURE SEALED TO UNDERSIDE OF ROOF DECK
 (XX) MINUTE RATING FOR DOOR

NOTES
 1. BUILDING TO BE FULLY SPRINKLERED

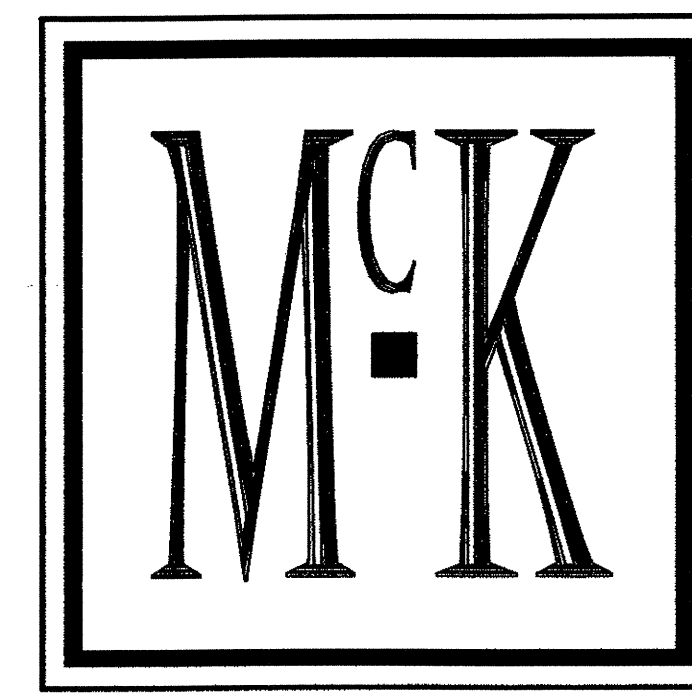

McKELLAR & ASSOCIATES
 ARCHITECTS

Post Office Box 1076, Mt Pleasant, SC 29465
 Phone 843/884.9085 Fax 843/884.9058

NO	REVISION	DATE

OFFICES AT BELLE HALL

LONG POINT ROAD
 MT. PLEASANT, SC

LIFE SAFETY PLANS

A100

DESIGNED	CLS/JLC	SHEET	OF
DRAWN	DL/JLC	SCALE	1/16"=1'-0"
REVIEWED	AWJ	PROJECT NO	200548.10
CHECKED	AMM	DATE	1.6.06

FOR CONSTRUCTION

Drawing name: P:\2006 Project\200548.10 - Southwestern - Belle Hall Offices\A100.dwg, Apr 26, 2006, 11:36am